



Central Statistics Office
An Phríomh-Oifig Staidrimh

Vital Statistics

Fourth Quarter and Yearly Summary

2004

Published by the Stationery Office, Dublin, Ireland.

To be purchased from the:

Central Statistics Office, Information Section, Skehard Road, Cork,

Government Publications Sales Office, Sun Alliance House,
Molesworth Street, Dublin 2,

or through any bookseller.

Compiled by the Central Statistics Office on behalf of the Department of
Health and Children.

Prn A5/1096 [No. 563] Price €10.00 July 2005

© Government of Ireland 2005

Material compiled and presented by
Central Statistics Office.

Reproduction is authorised, except for commercial
purposes, provided the source is acknowledged.

ISBN 0-7557-1878-X
ISSN 0790-7710

Contents

Fourth Quarter 2004

	Page
Commentary	6
Tables	
Table 1	8
Table 2	9
Table 3	11
Table 4	12
Table 5	13
Table 6	14
Table 7	15
Table 8	16
Table 9	18
Table 10	20
Table 11	21
Table 12	22

Note: Page 10 is blank

Contents

Yearly Summary 2004

	Page
Commentary	24
Tables	
Table 1	Births registered classified by age of mother at maternity between 2002 and 2004 and their corresponding annual age specific (asfr) and total period fertility rates (tpfr) 27
Table 2	Births registered, classified by sex and age of mother at maternity showing the number of births outside marriage 28
Table 3	Births registered, classified by age of mother at maternity and previous number of liveborn children 29
Table 4	Births registered, classified by area of residence and age of mother 30
Table 5	Births registered outside marriage, classified by area of residence and age of mother 31
Table 6	Births registered, classified by area of occurrence and by area of residence of mother, showing the percentage of births outside marriage 32
Table 7	Deaths registered, classified by area of occurrence and area of residence of deceased, showing the number aged 65 and over 33
Table 8	Deaths registered classified by cause and age group 34
Table 9	Deaths registered, classified by principal cause and area of residence of deceased 36
Table 10	Deaths registered of infants under 1 year, classified by cause, sex and age group 38
Table 11	Infant and neonatal mortality by area of residence of deceased 39
Table 12	Marriages registered classified by area of occurrence 40
Table 13	Divorce, Judicial Separation and Nullity applications received and granted by the courts in the year ending December 2004 41
Appendix	
	Glossary of terms 44
Table 1	Estimated Population classified by Sex and Age Group, 1999-2004 45
Table 2	Deaths which were registered on the authority of An tÁrd Chlaraitheoir (Registrar General) in 2004, classified by principal groups of causes, sex and year of occurrence 46

Fourth Quarter 2004

4th Quarter 2004

Commentary

Birth Order

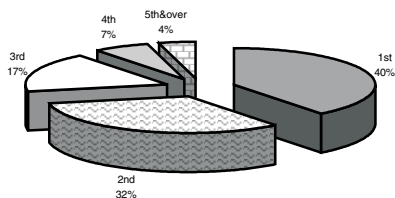

Annual birth, death and marriage rates per 1,000 population

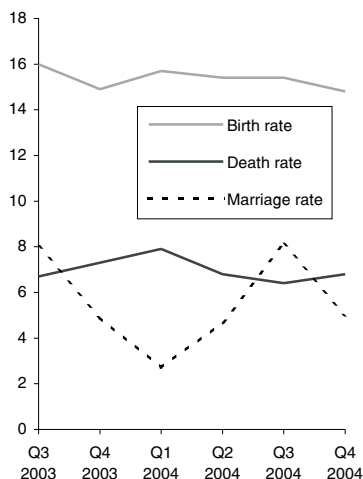

Average age at maternity

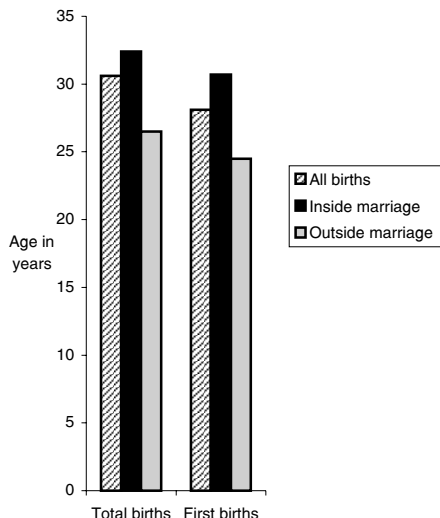

Introduction

This report has been prepared by the Central Statistics Office for the Minister for Health and Children in accordance with the provisions of Section 2 of the Vital Statistics and Births, Deaths and Marriages Registration Act, 1952.

Births

There were 14,945 births registered in quarter 4 of 2004, 7,762 males and 7,183 females, an increase of 157 on the quarter 4 figure of 2003. The quarter 4 2004 total is 37% higher than in 1995 when 10,947 babies were registered.

This represents an annual birth rate of 14.8 per 1,000 of the population, 0.1 below quarter 4 of 2003. This rate is 2.6 per 1,000 population higher than in 1995.

Birth order

A total of 5,975 births (40%) were to first time mothers in quarter 4 of 2004. Second time mothers had 4,787 births (32%) (See Table 3). This compares to 4,083 (37.3%) first births registered in quarter 4 1995.

Births outside marriage

There were 4,783 births registered as outside marriage in quarter 4 of 2004. This accounted for 32% of all births, an increase of 1.1% on quarter 4 2003. The highest percentage of births outside marriage occurred in Limerick City at 51.4%, while the county with the lowest percentage was Galway County at 17.9% (see table 6). In quarter 4 1995 2,489 births were registered outside marriage or 22.7% of all births.

Deaths

There were 6,924 deaths registered in quarter 4 2004, 3,712 males and 3,212 females, a decrease of 301 on the quarter 4 figure 2003. The quarter 4 2004 total is 7.6% lower than in 1995 when 7,490 deaths were registered.

This represents an annual death rate of 6.8 per 1,000 population, 0.5 below quarter 4 2003. This rate is 1.5 per 1,000 population lower than in 1995.

Age at death

There were 82 infant deaths registered in quarter 4 2004, an increase of 6 on the quarter 4 figure 2003. Neonatal deaths are deaths of infants at ages under 4 weeks. There were 62 neonatal deaths registered in quarter 4 2004, an increase of 10 on the quarter 4 figure 2003.

In quarter 4 2004 the infant mortality rate of 5.5 per 1,000 live births was 0.4 below quarter 4 2003. This rate is 1.5 per 1,000 live births lower than in 1995. The neonatal mortality rate per 1,000 live births in quarter 4 2004 was 4.1, 0.6 above quarter 4 2003 and 1.2 below quarter 4 1995.

There were 5,253 deaths of persons aged 65 and over registered in quarter 4 2004, a decrease of 315 on the quarter 4 figure 2003. The quarter 4 2004 total is 10.6% lower than in 1995 when 5,875 deaths were registered.

This represents an annual death rate of 46.6 per 1,000 population aged 65 and over, 3.7 below quarter 4 2003. This rate is 10.5 per 1,000 population aged 65 and over lower than in 1995.

Infant and neonatal mortality rates per 1,000 live births

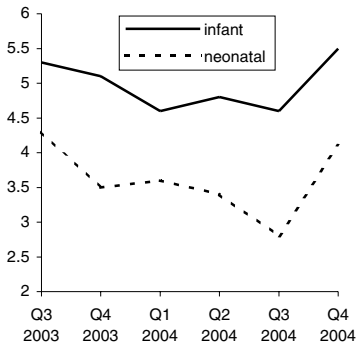

Death rates for ages 65 & over per 1,000 relevant population

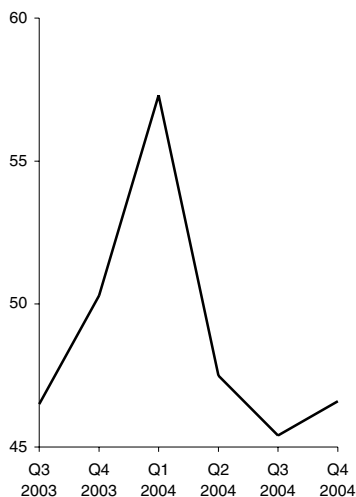

Principal causes of death

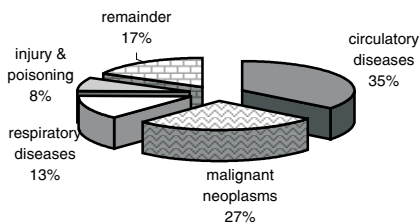

Cause of death

• Diseases of the Circulatory System:

Diseases of the Circulatory System accounted for 2,454 deaths, or an annual rate of 2.4 per 1,000 population. Of these 1,246 were due to Ischaemic Heart Disease and 499 to Cerebrovascular Disease.

• Malignant Neoplasms:

There were 1,840 deaths from malignant neoplasms. This is equivalent to an annual rate of 1.8 per 1,000 population. Of these 228 were due to malignant neoplasms of the colon, rectum and anus and 407 to malignant neoplasms of the larynx and trachea, bronchus and lung.

• Diseases of the Respiratory System:

Deaths from pneumonia numbered 423; bronchitis, emphysema and asthma (including chronic obstructive airways disease) accounted for 308 deaths; 185 deaths resulted from other respiratory diseases.

• Injury and Poisoning:

There were 112 deaths from injuries received in motor vehicle accidents (including non-traffic accidents) while all other injuries and poisonings accounted for 414 deaths.

Methodology

Deaths are coded according to the 9th revision of the International Statistical Classification of Diseases, Injuries and Causes of death.

Marriages

The number of marriages registered during the quarter was 5,056 equivalent to an annual marriage rate of 5.0 per 1,000 population, 0.1 above the corresponding quarter of 2003. The quarter 4 2004 total is 37% higher than in 1995 when 3,691 marriages were registered.

Population

The estimated population in April 2004 was 4,043,800 persons.

Methodology

All figures in this report are classified by quarter of registration. Delay in the registration of some births, deaths and marriages result in them being included in a later period in these quarterly reports.

Table 1 Marriages, births, deaths and natural increase

	Marriages ¹	Live Births				Deaths				Natural Increase
		Total	First	Outside marriage	Average Age	Total	Infant	Neonatal	65 & over	
Quarter 1										
1995	1751	12516	4428	2851	29.8	9165	70	45	7466	3351
1996	1974	12749	4762	3139	30.0	9248	67	48	7592	3501
1997	1665	12980	5032	3656	29.9	9235	87	53	7541	3745
1998	1642	13405	5209	3875	30.0	8927	82	52	7244	4478
1999	2064	13388	5491	4275	30.0	9867	80	61	8104	3521
2000	2200	13984	5693	4656	30.0	9804	86	59	8062	4180
2001	2168	14785	5963	4877	30.1	8408	81	56	6747	6377
2002	2338	14972	6127	4877	30.3	7749	73	51	6281	7223
2003	2571	15238	6158	5080	30.3	7756	67	52	6259	7482
2004	2676	15599	6082	5181	30.7	7873	72	56	6347	7726
Quarter 2										
1995	3711	12579	4498	2644	30.0	8004	89	71	6471	4575
1996	3653	12175	4316	2844	30.0	7790	59	38	6351	4385
1997	3577	13679	5036	3445	30.2	8104	80	48	6434	5575
1998	3689	13729	5181	3674	30.1	8021	88	56	6421	5708
1999	4577	13585	5299	4053	30.2	7777	79	55	6155	5808
2000	4670	13794	5427	4260	30.3	7650	77	52	5974	6144
2001	4533	14303	5615	4307	30.5	7260	74	55	5808	7043
2002	4994	15247	5858	4672	30.5	7680	91	64	6074	7567
2003	4827	15582	6095	4689	30.6	7203	83	59	5625	8379
2004	4719	15535	5897	4874	30.8	6881	74	53	5351	8654
Quarter 3										
1995	6451	12488	4660	2804	30.1	6835	71	51	5350	5653
1996	6868	13015	4999	3274	30.0	7235	81	57	5729	5780
1997	7011	14211	5442	3723	30.2	7090	80	51	5505	7121
1998	7530	14027	5552	3901	30.1	7187	72	57	5625	6840
1999	7342	13840	5635	4323	30.0	6645	70	44	5218	7195
2000	7593	13967	5641	4451	30.2	6832	89	54	5372	7135
2001	7557	14688	5901	4472	30.3	6974	97	67	5403	7714
2002	7934	15593	6333	4855	30.4	6941	68	50	5391	8652
2003	7996	15909	6240	4981	30.6	6639	85	68	5147	9270
2004	8168	15605	6171	5100	30.8	6473	72	43	5123	9132
Quarter 4										
1995	3691	10947	4083	2489	30.1	7490	77	58	5875	3457
1996	3679	12451	4910	3227	29.9	7241	71	55	5631	5210
1997	3378	11441	4584	3068	30.0	7176	77	44	5613	4265
1998	3922	12390	5053	3683	30.1	7217	88	67	5566	5173
1999	4543	12541	5139	3810	30.2	7394	64	48	5815	5147
2000	4705	12494	5236	3868	30.2	6829	70	53	5324	5665
2001	4988	14106	5915	4393	30.3	7170	85	57	5422	6936
2002	4781	14709	5989	4411	30.5	6978	74	49	5378	7731
2003	4908	14788	5883	4563	30.7	7225	76	52	5568	7563
2004	5056	14945	5975	4783	30.9	6924	82	62	5253	8021
Total										
1995	15604	48530	17673	10788	30.0	31494	307	225	25162	17036
1996	16174	50390	18987	12484	30.0	31514	278	198	25303	18876
1997	15631	52311	20094	13892	30.1	31605	324	196	25093	20706
1998	16783	53551	20995	15133	30.1	31352	330	232	24856	22199
1999	18526	53354	21564	16461	30.1	31683	293	208	25292	21671
2000	19168	54239	21997	17235	30.2	31115	322	218	24732	23124
2001	19246	57882	23394	18049	30.3	29812	337	235	23380	28070
2002	20047	60521	24307	18815	30.4	29348	306	214	23124	31173
2003	20302	61517	24376	19313	30.6	28823	311	231	22599	32694
2004	20619	61684	24125	19938	30.8	28151	300	214	22074	33533

¹ The figures since 1996 are subject to revision

Table 2 Annual marriage, birth, death and natural increase rates per 1,000 population

	Marriages	Live Births			Deaths				Natural Increase
		Total	% First births ¹	% Outside marriage	Total	Infant Mortality ²	Neonatal Mortality ³	65 & over	
Quarter 1									
1995	2.0	14.0	35.6	22.8	10.2	5.6	3.6	73.1	3.7
1996	2.2	14.2	37.5	24.6	10.3	5.3	3.8	73.8	3.9
1997	1.8	14.3	38.8	28.2	10.2	6.7	4.1	72.9	4.1
1998	1.8	14.6	39.0	28.9	9.7	6.1	3.9	69.6	4.9
1999	2.2	14.5	41.1	31.9	10.7	6.0	4.6	77.1	3.8
2000	2.4	14.9	40.9	33.3	10.5	6.1	4.2	76.4	4.5
2001	2.3	15.6	40.5	33.0	8.9	5.5	3.8	63.5	6.7
2002	2.4	15.6	41.2	32.6	8.1	4.9	3.4	58.5	7.5
2003	2.6	15.6	40.7	33.3	7.9	4.4	3.4	57.4	7.6
2004	2.7	15.7	40.4	33.2	7.9	4.6	3.6	57.3	7.8
Quarter 2									
1995	4.1	14.0	35.8	21.0	8.9	7.1	5.6	62.9	5.1
1996	4.0	13.4	35.5	23.4	8.6	4.8	3.1	61.4	4.8
1997	3.9	14.9	36.9	25.2	8.8	5.8	3.5	61.9	6.1
1998	4.0	14.8	37.9	26.8	8.7	6.4	4.1	61.1	6.2
1999	4.9	14.5	39.2	29.8	8.3	5.8	4.0	58.4	6.2
2000	4.9	14.6	39.5	30.9	8.1	5.6	3.8	56.3	6.5
2001	4.7	14.9	39.5	30.1	7.5	5.2	3.8	54.1	7.3
2002	5.1	15.6	38.8	30.6	7.8	6.0	4.2	55.7	7.7
2003	4.9	15.7	39.5	30.1	7.2	5.3	3.8	50.8	8.4
2004	4.7	15.4	38.8	31.4	6.8	4.8	3.4	47.5	8.6
Quarter 3									
1995	7.2	13.9	37.4	22.5	7.6	5.7	4.1	52.0	6.3
1996	7.6	14.4	38.5	25.2	8.0	6.2	4.4	55.4	6.4
1997	7.7	15.5	38.4	26.2	7.7	5.6	3.6	52.9	7.8
1998	8.1	15.2	39.7	27.8	7.8	5.1	4.1	53.5	7.4
1999	7.8	14.8	40.9	31.2	7.1	5.1	3.2	49.5	7.7
2000	8.0	14.7	40.6	31.9	7.2	6.4	3.9	50.6	7.5
2001	7.9	15.3	40.4	30.4	7.3	6.6	4.6	50.3	8.0
2002	8.1	15.9	41.0	31.1	7.1	4.4	3.2	49.5	8.8
2003	8.0	16.0	39.6	31.3	6.7	5.3	4.3	46.5	9.3
2004	8.1	15.4	39.8	32.7	6.4	4.6	2.8	45.4	9.0
Quarter 4									
1995	4.1	12.2	37.4	22.7	8.3	7.0	5.3	57.1	3.8
1996	4.1	13.7	39.5	25.9	8.0	5.7	4.4	54.4	5.7
1997	3.7	12.5	40.2	26.8	7.8	6.7	3.8	54.0	4.7
1998	4.2	13.4	41.0	29.7	7.8	7.1	5.4	53.0	5.6
1999	4.9	13.4	41.1	30.4	7.9	5.1	3.8	55.1	5.5
2000	5.0	13.2	42.1	31.0	7.2	5.6	4.2	50.1	6.0
2001	5.2	14.7	42.2	31.1	7.5	6.0	4.0	50.5	7.2
2002	4.9	15.0	41.2	30.0	7.1	5.0	3.3	49.3	7.9
2003	4.9	14.9	40.9	30.9	7.3	5.1	3.5	50.3	7.6
2004	5.0	14.8	40.3	32.0	6.8	5.5	4.1	46.6	7.9
Total									
1995	4.3	13.5	36.5	22.2	8.7	6.3	4.6	61.2	4.7
1996	4.5	13.9	37.8	24.8	8.7	5.5	3.9	61.1	5.2
1997	4.3	14.3	38.5	26.6	8.6	6.2	3.7	60.3	5.7
1998	4.5	14.5	39.4	28.3	8.5	6.2	4.3	59.2	6.0
1999	5.0	14.3	40.6	30.9	8.5	5.5	3.9	59.9	5.8
2000	5.1	14.3	40.8	31.8	8.2	5.9	4.0	58.2	6.1
2001	5.0	15.0	40.7	31.2	7.7	5.8	4.1	54.4	7.3
2002	5.1	15.5	40.5	31.1	7.5	5.1	3.5	53.0	8.0
2003	5.1	15.5	40.2	31.4	7.2	5.1	3.8	51.0	8.2
2004	5.1	15.3	39.8	32.3	7.0	4.9	3.5	49.0	8.3

¹ First births divided by the total number of live births (excluding those with unstated parity), multiplied by 100² Infant mortality is the number of infant deaths per 1,000 live births³ Neonatal mortality is the number of neonatal (infants aged under 4 weeks) deaths per 1,000 live births

Table 3 Births registered, classified by age of mother at maternity, sex and previous number of liveborn children showing the number of births outside marriage

Age of mother at maternity	Total births			Births outside marriage	Previous number of liveborn children						
	Males	Females	Total		0	1	2	3	4	5 or more	Not stated
All ages	7,762	7,183	14,945	4,783	5,975	4,787	2,550	971	322	218	122
15 and under	7	2	9	9	8	1	-	-	-	-	-
16	29	18	47	46	46	1	-	-	-	-	-
17	45	55	100	95	96	3	-	-	-	-	1
18	81	86	167	150	138	26	1	1	-	-	1
19	132	112	244	215	200	34	3	3	-	-	4
Under 20	294	273	567	515	488	65	4	4	-	-	6
20	185	132	317	282	237	63	12	1	-	-	4
21	193	180	373	318	257	94	17	3	-	-	2
22	208	200	408	333	235	139	27	3	1	1	2
23	208	183	391	288	222	120	31	9	2	1	6
24	260	234	494	320	257	166	50	16	3	1	1
20-24	1,054	929	1,983	1,541	1,208	582	137	32	6	3	15
25	283	279	562	321	256	207	73	17	3	2	4
26	279	319	598	286	273	219	80	18	4	2	2
27	375	310	685	250	321	225	98	30	5	3	3
28	378	358	736	248	338	239	101	28	17	3	10
29	482	436	918	224	421	304	119	53	13	5	3
25-29	1,797	1,702	3,499	1,329	1,609	1,194	471	146	42	15	22
30	518	463	981	204	437	322	138	53	17	5	9
31	578	506	1,084	200	435	390	167	53	17	16	6
32	542	501	1,043	170	391	388	176	45	25	10	8
33	519	482	1,001	139	339	368	189	71	19	11	4
34	524	478	1,002	142	293	350	235	83	26	11	4
30-34	2,681	2,430	5,111	855	1,895	1,818	905	305	104	53	31
35	447	456	903	105	225	321	217	86	27	18	9
36	402	360	762	101	159	251	213	89	30	19	1
37	276	296	572	78	115	157	173	81	19	24	3
38	240	235	475	64	85	127	151	78	16	16	2
39	196	182	378	55	73	95	119	49	21	17	4
35-39	1,561	1,529	3,090	403	657	951	873	383	113	94	19
40 and over	325	285	610	104	98	154	146	98	57	53	4
Age not stated	50	35	85	36	20	23	14	3	-	-	25

Table 4 Births registered, classified by area of residence and age of mother

Area of residence	Under 20	20-24	25-29	30-34	35-39	40 and over	Age not stated	All ages	Average age of mother at maternity	
									Total	First
LEINSTER	334	1,190	1,974	2,869	1,667	335	44	8,413	30.7	28.5
Carlow	14	29	32	56	35	9	-	175	30.2	26.1
Dublin City	76	314	410	504	271	67	1	1,643	29.9	27.8
South Dublin	57	181	271	340	170	32	1	1,052	29.8	27.7
Fingal	36	120	249	372	200	43	1	1,021	30.9	29.2
Dun Laoghaire Rathdown	18	50	70	190	170	33	-	531	32.7	30.2
Kildare	26	92	150	288	160	29	2	747	31.2	29.0
Kilkenny	6	24	55	88	62	14	4	253	31.9	29.0
Laois	4	37	56	68	42	7	-	214	30.7	28.8
Longford	9	15	30	34	27	6	7	128	30.7	28.6
Louth	23	80	109	169	86	15	4	486	30.2	28.2
Meath	13	59	179	283	162	32	2	730	31.7	29.4
Offaly	9	34	57	71	38	8	9	226	30.2	28.4
Westmeath	15	33	73	91	62	9	6	289	30.5	27.6
Wexford	19	73	113	133	79	12	5	434	30.0	27.9
Wicklow	9	49	120	182	103	19	2	484	31.4	29.3
MUNSTER	162	511	937	1,428	887	162	30	4,117	31.0	28.8
Clare	11	44	81	157	104	22	1	420	31.8	29.5
Cork City	31	66	98	108	62	11	-	376	29.5	26.6
Cork County	33	125	281	510	333	62	1	1,345	31.8	29.7
Kerry	16	59	104	154	99	21	1	454	31.1	29.1
Limerick City	12	38	44	60	20	3	-	177	28.9	26.7
Limerick County	16	46	96	155	99	12	-	424	31.1	29.2
North Tipperary	11	34	71	93	57	6	5	277	30.6	28.7
South Tipperary	12	44	67	71	52	8	20	274	30.0	27.9
Waterford City	11	32	45	51	23	4	1	167	29.1	27.0
Waterford County	9	23	50	69	38	13	1	203	31.2	28.5
CONNACHT	42	177	374	548	372	84	8	1,605	31.5	29.1
Galway City	6	34	52	60	47	9	-	208	30.5	29.0
Galway County	15	46	123	251	131	34	5	605	32.0	30.0
Leitrim	1	12	17	24	16	4	-	74	30.8	28.1
Mayo	10	43	109	106	97	23	1	389	31.4	28.4
Roscommon	4	12	29	56	43	8	1	153	32.2	29.3
Sligo	6	30	44	51	38	6	1	176	30.4	27.7
ULSTER (PART OF)	29	105	214	266	164	29	3	810	30.7	27.6
Cavan	1	17	60	64	43	6	1	192	31.5	29.6
Donegal	20	67	105	133	88	16	-	429	30.4	27.2
Monaghan	8	21	49	69	33	7	2	189	30.5	26.8
STATE	567	1,983	3,499	5,111	3,090	610	85	14,945	30.9	28.6
REGIONAL AUTHORITIES:										
Border	59	227	384	510	304	54	8	1,546	30.5	27.9
Midland	37	119	216	264	169	30	22	857	30.5	28.3
West	35	135	313	473	318	74	7	1,355	31.6	29.3
Dublin	187	665	1,000	1,406	811	175	3	4,247	30.5	28.4
Mid-East	48	200	449	753	425	80	6	1,961	31.5	29.2
Mid-West	50	162	292	465	280	43	6	1,298	30.9	28.9
South-East	71	225	362	468	289	60	31	1,506	30.4	27.9
South-West	80	250	483	772	494	94	2	2,175	31.3	29.0
HEALTH BOARDS:										
ERHA	222	806	1,270	1,876	1,074	223	7	5,478	30.7	28.6
Midland	37	119	216	264	169	30	22	857	30.5	28.3
Mid Western	50	162	292	465	280	43	6	1,298	30.9	28.9
North Eastern	45	177	397	585	324	60	9	1,597	31.1	28.7
North Western	27	109	166	208	142	26	1	679	30.5	27.5
South Eastern	71	225	362	468	289	60	31	1,506	30.4	27.9
Southern	80	250	483	772	494	94	2	2,175	31.3	29.0
Western	35	135	313	473	318	74	7	1,355	31.6	29.3

Table 5 Births registered outside marriage, classified by area of residence and age of mother

Area of residence	Under 25	25-29	30-34	35-39	40 and over	Age not stated	All ages	Average age of mother at maternity	
								Total	First
LEINSTER	1,226	818	561	250	66	20	2,941	27.0	25.1
Carlow	36	13	9	10	3	-	71	26.7	22.8
Dublin City	297	208	155	53	17	-	730	27.1	25.2
South Dublin	193	111	72	33	6	-	415	26.4	24.1
Fingal	126	84	70	22	11	-	313	27.3	25.6
Dun Laoghaire Rathdown	58	28	23	24	6	-	139	28.3	25.7
Kildare	94	57	33	22	3	2	211	26.9	25.3
Kilkenny	25	18	16	6	1	1	67	27.8	26.3
Laois	31	16	8	6	1	-	62	26.3	24.8
Longford	17	10	5	5	1	5	43	27.0	25.2
Louth	88	45	39	13	2	2	189	26.7	24.8
Meath	62	57	44	8	2	1	174	27.2	26.1
Offaly	35	20	14	8	2	4	83	27.0	24.7
Westmeath	44	35	17	14	4	2	116	27.3	25.0
Wexford	73	56	33	14	1	3	180	26.7	25.2
Wicklow	47	60	23	12	6	-	148	27.7	26.0
MUNSTER	554	330	197	94	24	13	1,212	26.5	24.7
Clare	47	13	24	14	4	-	102	27.9	25.3
Cork City	80	39	27	13	1	-	160	26.0	23.9
Cork County	125	92	50	28	7	1	303	27.0	25.5
Kerry	56	36	20	8	3	-	123	26.5	25.3
Limerick City	42	28	19	2	-	-	91	26.0	22.9
Limerick County	51	33	14	9	3	-	110	26.1	25.3
North Tipperary	38	27	10	7	-	3	85	26.2	23.9
South Tipperary	50	30	14	7	3	9	113	26.3	24.3
Waterford City	37	14	9	3	1	-	64	25.2	23.5
Waterford County	28	18	10	3	2	-	61	26.6	24.4
CONNACHT	171	116	66	42	12	1	408	27.1	25.5
Galway City	29	26	16	7	2	-	80	27.3	26.8
Galway County	47	30	19	11	-	1	108	26.8	25.9
Leitrim	11	5	3	1	2	-	22	26.4	25.4
Mayo	43	35	15	14	5	-	112	27.7	24.9
Roscommon	14	8	5	3	2	-	32	27.4	24.7
Sligo	27	12	8	6	1	-	54	26.3	24.8
ULSTER (PART OF)	105	65	31	17	2	2	222	26.0	23.5
Cavan	14	11	8	4	-	-	37	27.4	26.0
Donegal	69	41	16	7	2	-	135	25.6	23.2
Monaghan	22	13	7	6	-	2	50	25.8	22.9
STATE	2,056	1,329	855	403	104	36	4,783	26.9	25.0
REGIONAL AUTHORITIES:									
Border	231	127	81	37	7	4	487	26.3	24.2
Midland	127	81	44	33	8	11	304	27.0	24.9
West	133	99	55	35	9	1	332	27.3	25.7
Dublin	674	431	320	132	40	-	1,597	27.0	25.0
Mid-East	203	174	100	42	11	3	533	27.2	25.7
Mid-West	178	101	67	32	7	3	388	26.6	24.6
South-East	249	149	91	43	11	13	556	26.5	24.6
South-West	261	167	97	49	11	1	586	26.6	25.0
HEALTH BOARDS:									
ERHA	815	548	376	166	49	2	1,956	27.1	25.1
Midland	127	81	44	33	8	11	304	27.0	24.9
Mid Western	178	101	67	32	7	3	388	26.6	24.6
North Eastern	186	126	98	31	4	5	450	26.9	25.2
North Western	107	58	27	14	5	-	211	25.9	24.0
South Eastern	249	149	91	43	11	13	556	26.5	24.6
Southern	261	167	97	49	11	1	586	26.6	25.0
Western	133	99	55	35	9	1	332	27.3	25.7

Table 6 Births registered, classified by area of occurrence and by area of residence of mother, showing the percentage of births outside marriage

	Area of occurrence	Area of residence of mother				Percentage of births outside marriage
		Males	Females	Total	Rate ^(a)	
LEINSTER	8,292	4,368	4,045	8,413	15.5	35.0
Carlow	-	94	81	175	14.7	40.6
Dublin City	5,404	821	822	1,643	12.8	44.4
South Dublin	-	567	485	1,052	17.1	39.4
Fingal	-	522	499	1,021	20.1	30.7
Dun Laoghaire Rathdown	328	271	260	531	10.7	26.2
Kildare	2	398	349	747	17.7	28.2
Kilkenny	361	122	131	253	12.2	26.5
Laois	302	114	100	214	14.1	29.0
Longford	-	63	65	128	16.0	33.6
Louth	1,047	247	239	486	18.5	38.9
Meath	2	403	327	730	21.1	23.8
Offaly	-	121	105	226	13.8	36.7
Westmeath	447	152	137	289	15.6	40.1
Wexford	396	222	212	434	14.4	41.5
Wicklow	3	251	233	484	16.4	30.6
MUNSTER	4,082	2,120	1,997	4,117	14.5	29.4
Clare	3	216	204	420	15.8	24.3
Cork City	1,820	195	181	376	11.8	42.6
Cork County	11	704	641	1,345	16.0	22.5
Kerry	395	232	222	454	13.3	27.1
Limerick City	1,109	96	81	177	12.7	51.4
Limerick County	-	202	222	424	13.5	25.9
North Tipperary	1	138	139	277	17.6	30.7
South Tipperary	236	138	136	274	13.4	41.2
Waterford City	506	83	84	167	14.5	38.3
Waterford County	1	116	87	203	13.8	30.0
CONNACHT	1,872	855	750	1,605	13.4	25.4
Galway City	746	106	102	208	12.2	38.5
Galway County	468	316	289	605	16.4	17.9
Leitrim	-	44	30	74	11.1	29.7
Mayo	377	218	171	389	12.8	28.8
Roscommon	1	78	75	153	11.0	20.9
Sligo	280	93	83	176	11.7	30.7
ULSTER (PART OF)	699	419	391	810	12.7	27.4
Cavan	303	96	96	192	13.2	19.3
Donegal	395	221	208	429	12.1	31.5
Monaghan	1	102	87	189	13.9	26.5
STATE	14,945	7,762	7,183	14,945	14.8	32.0
REGIONAL AUTHORITIES:						
Border	2,026	803	743	1,546	13.8	31.5
Midland	749	450	407	857	14.7	35.5
West	1,592	718	637	1,355	13.8	24.5
Dublin	5,732	2,181	2,066	4,247	14.7	37.6
Mid-East	7	1,052	909	1,961	18.4	27.2
Mid-West	1,113	652	646	1,298	14.8	29.9
South-East	1,500	775	731	1,506	13.8	36.9
South-West	2,226	1,131	1,044	2,175	14.5	26.9
HEALTH BOARDS:						
ERHA	5,737	2,830	2,648	5,478	15.1	35.7
Midland	749	450	407	857	14.7	35.5
Mid Western	1,113	652	646	1,298	14.8	29.9
North Eastern	1,353	848	749	1,597	17.9	28.2
North Western	675	358	321	679	11.9	31.1
South Eastern	1,500	775	731	1,506	13.8	36.9
Southern	2,226	1,131	1,044	2,175	14.5	26.9
Western	1,592	718	637	1,355	13.8	24.5

(a) Equivalent annual rates based on 2004 Population estimate

Table 7 Deaths registered, classified by area of occurrence and area of residence of deceased, showing the number aged 65 and over

	Area of occurrence	Area of residence of deceased				Persons 65 years and over
		Males	Females	Total	Rate ^(a)	
LEINSTER	3,351	1,723	1,588	3,311	6.1	2,449
Carlow	75	54	39	93	7.8	64
Dublin City	^(b)	507	481	988	7.7	738
South Dublin	^(b)	136	112	248	4.0	149
Fingal	^(b)	95	89	184	3.6	119
Dun Laoghaire Rathdown	^(b)	139	180	319	6.4	256
Kildare	168	98	93	191	4.5	137
Kilkenny	104	66	60	126	6.1	98
Laois	85	46	42	88	5.8	69
Longford	49	42	31	73	9.1	57
Louth	205	96	86	182	6.9	134
Meath	159	125	90	215	6.2	161
Offaly	99	56	43	99	6.0	79
Westmeath	101	61	48	109	5.9	85
Wexford	217	125	111	236	7.8	181
Wicklow	107	77	83	160	5.4	122
MUNSTER	2,141	1,163	975	2,138	7.5	1,640
Clare	150	106	95	201	7.5	162
Cork City	594	136	131	267	8.4	202
Cork County	252	302	252	554	6.6	431
Kerry	284	160	137	297	8.7	233
Limerick City	266	41	36	77	5.5	53
Limerick County	102	138	111	249	8.0	181
North Tipperary	113	84	71	155	9.8	121
South Tipperary	167	91	67	158	7.7	126
Waterford City	157	43	25	68	5.9	46
Waterford County	57	62	50	112	7.6	85
CONNACHT	974	546	426	972	8.1	780
Galway City	207	18	20	38	2.2	29
Galway County	211	203	151	354	9.6	272
Leitrim	58	46	33	79	11.9	63
Mayo	274	161	122	283	9.3	243
Roscommon	95	50	51	101	7.3	88
Sligo	129	68	49	117	7.8	85
ULSTER (PART OF)	458	280	223	503	7.9	384
Cavan	135	81	46	127	8.7	90
Donegal	256	146	126	272	7.7	209
Monaghan	67	53	51	104	7.7	85
STATE	6,924	3,712	3,212	6,924	6.8	5,253
REGIONAL AUTHORITIES:						
Border	850	490	391	881	7.9	666
Midland	334	205	164	369	6.3	290
West	787	432	344	776	7.9	632
Dublin	1,982	877	862	1,739	6.0	1,262
Mid-East	434	300	266	566	5.3	420
Mid-West	630	369	313	682	7.8	517
South-East	777	441	352	793	7.3	600
South-West	1,130	598	520	1,118	7.5	866
HEALTH BOARDS:						
ERHA	2,257	1,052	1,038	2,090	5.8	1,521
Midland	334	205	164	369	6.3	290
Mid Western	630	369	313	682	7.8	517
North Eastern	566	355	273	628	7.1	470
North Western	443	260	208	468	8.2	357
South Eastern	777	441	352	793	7.3	600
Southern	1,130	598	520	1,118	7.5	866
Western	787	432	344	776	7.9	632

(a) Equivalent annual rates based on 2004 Population estimate.

(b) Figures for deaths occurring in Dublin are only available at Regional Authority level

Table 8 Deaths registered classified by cause and age group

Cause of Death	ICD-9 Code	65 COD Code	All Ages			Age Group									
			Persons	Males	Females	0-4	5-14	15-24	25-34	35-44	45-54	55-64	65-74	75-84	85 and over
Total deaths	001-999	00	6,924	3,712	3,212	98	12	114	143	221	401	682	1,324	2,209	1,720
Infectious and parasitic diseases:-	001-139, 279.8	01	41	18	23	2	-	-	3	2	3	4	6	13	8
Tuberculosis	010-018, 137	02	8	4	4	-	-	-	-	-	-	3	1	3	1
Meningococcal infection	036	03	1	1	-	1	-	-	-	-	-	-	-	-	-
AIDS (HIV Disease)	042-044, 279.8	04	3	3	-	-	-	-	2	-	1	-	-	-	-
Viral Hepatitis	070	05	3	2	1	-	-	-	1	-	1	-	-	1	-
other infectious and parasitic diseases	Rem(001-139)		26	8	18	1	-	-	-	2	1	1	5	9	7
Neoplasms	140-239	06	1,873	1,032	841	2	2	3	10	44	136	279	550	599	248
Malignant Neoplasms of the:-	140-208	07	1,840	1,020	820	2	2	3	10	43	134	275	541	590	240
lip, oral cavity, pharynx	140-149	08	32	21	11	-	-	-	-	2	3	4	10	6	7
oesophagus	150	09	65	43	22	-	-	-	-	-	5	10	20	23	7
stomach	151	10	73	51	22	-	-	-	-	5	4	12	24	18	10
colon	153	11	140	75	65	-	-	-	-	1	7	19	35	60	18
rectum and anus	154	12	88	66	22	-	-	-	1	1	2	10	31	28	15
liver and the intrahaptic bile ducts	155	13	43	22	21	-	-	-	-	-	3	7	10	16	7
pancreas	157	14	40	40	40	-	-	-	-	1	5	13	29	19	13
larynx and trachea/bronchus/lung	161-162	15	407	248	159	-	-	-	-	6	20	75	136	137	33
skin	172	16	25	13	12	-	-	-	-	1	5	4	2	8	5
breast	174-175	17	151	2	149	-	-	-	1	8	22	24	38	42	16
cervix uteri	180	18	25	-	25	-	-	-	2	7	4	4	4	1	3
other parts of uterus	179,182	19	20	-	20	-	-	-	-	-	2	3	3	8	4
ovary	183.0	20	46	-	46	-	-	-	-	1	4	15	8	16	2
prostate	185	21	122	122	-	-	-	-	-	-	-	7	30	56	29
kidney	189.0	22	42	31	11	-	-	-	-	1	5	7	12	11	6
bladder	188	23	34	26	8	-	-	-	-	-	4	5	8	13	4
lymph/haematopoietic tissue	200-208	24	167	96	71	2	2	-	1	2	15	17	54	52	22
other malignant neoplasms	Rem(140-208)		280	164	116	-	-	3	5	7	24	39	87	76	39
Diseases of the blood and blood-forming organs, immunological disorders (excl 279.8)	279-289	25	24	12	12	1	-	-	-	-	-	2	6	6	9
Endocrine, Nutritional and metabolic diseases	240-278	26	154	77	77	1	1	1	3	1	4	14	28	59	42
Diabetes mellitus	250	27	96	56	40	-	-	-	-	1	2	8	21	36	28
Mental and behavioural disorders	290-319	28	145	73	72	-	-	7	10	18	14	10	15	27	44
Alcohol abuse (including alcoholic psychosis)	291,303	29	20	13	7	-	-	-	3	4	8	2	3	-	-
Drug dependence, toxicomania	304-305	30	39	23	16	-	-	7	7	13	6	4	2	-	-
Diseases of the nervous system and the sense organs	320-389	31	177	92	85	7	2	1	6	10	11	16	33	51	40
Meningitis	320-322	32	1	-	1	-	-	-	-	1	-	-	-	-	-
Diseases of the Circulatory system:-	390-459	33	2,454	1,288	1,166	3	1	2	11	44	121	197	409	893	773
Ischaemic heart disease	410-414	34	1,246	724	522	-	-	1	3	18	69	113	231	444	367
(Acute myocardial infarction)	(410)		674	380	294	-	-	1	2	10	32	57	127	264	181
other heart disease	420-423, 425-429	35	381	204	177	1	-	1	4	10	26	31	45	130	133
Cerebrovascular disease	430-438	36	499	199	300	1	-	-	3	12	18	21	70	193	181
other diseases of circulatory system	Rem(390-459)		328	161	167	1	1	-	1	4	8	32	63	126	92

Diseases of the Respiratory system	460-519	37	916	455	461	-	-	3	3	5	15	56	139	337	358
Influenza	487	38	3	1	2	-	-	-	-	-	-	-	-	1	2
Pneumonia	480-486	39	423	181	242	-	-	1	1	3	7	16	47	137	211
Chronic Lower respiratory disease	490-494,496	40	321	183	138	-	-	1	1	1	6	24	69	133	86
Asthma	493	41	24	12	12	-	-	1	1	1	3	2	3	9	4
other diseases of the respiratory system	Rem(460-519)		169	90	79	-	-	1	1	1	2	16	23	66	59
Diseases of the Digestive system	520-579	42	236	115	121	-	-	-	2	12	22	30	43	73	54
Ulcer of stomach, duodenum and jejunum	531-534	43	39	19	20	-	-	-	-	1	2	8	6	15	7
Chronic liver disease	571	44	49	34	15	-	-	-	1	4	15	14	6	8	1
other diseases of the digestive system	Rem(520-579)		148	62	86	-	-	-	1	7	5	8	31	50	46
Diseases of the skin and subcutaneous tissue	680-709	45	19	6	13	-	-	-	-	-	2	-	2	6	9
Diseases of the musculoskeletal system/connective tissue	710-739	46	54	13	41	-	-	-	-	1	-	3	10	15	25
Rheumatoid arthritis and osteoarthritis	714-715	47	23	6	17	-	-	-	-	-	-	-	6	6	11
Diseases of the genitourinary system	580-629	48	162	79	83	1	-	-	1	-	1	10	26	58	65
Diseases of the kidney and ureter	580-594	49	124	69	55	-	-	-	1	-	-	9	22	43	49
Complications of pregnancy, childbirth and puerperium	630-676	50	-	-	-	-	-	-	-	-	-	-	-	-	-
Certain conditions originating in the perinatal period ²	760-779	51	37	20	17	37	-	-	-	-	-	-	-	-	-
Congenital malformations and chromosomal abnormalities	740-759	52	45	19	26	32	2	-	-	3	2	2	3	1	-
Congenital malformations of the:- nervous system	740-742	53	6	-	6	4	1	-	-	-	-	-	1	-	-
circulatory system	745-747	54	12	8	4	9	1	-	-	1	-	-	1	-	-
Symptoms, signs, abnormal findings, ill-defined causes	780-799	55	61	31	30	8	-	5	1	2	2	5	5	15	18
Sudden infant death syndrome	798.0	56	7	2	5	7	-	-	-	-	-	-	-	-	-
Unknown and unspecified causes	798.1-799.9	57	22	14	8	1	-	4	1	2	2	4	-	4	4
Injury and poisoning	800-999		526	382	144	4	4	92	93	79	68	54	49	56	27
EXTERNAL CAUSES															
External causes of injury and poisoning	E800-E999	58	587	420	167	5	4	100	102	96	81	60	53	59	27
Accidents	E800-E929	59	344	224	120	5	3	47	47	44	42	35	41	55	25
Transport accidents	E800-E848	60	118	94	24	2	-	29	28	14	14	12	9	9	1
Road transport accidents	E810-E829, E929.0		116	94	22	2	-	28	28	13	14	12	9	9	1
Motor vehicle transport accidents	E810-E819		109	87	22	1	-	28	26	13	13	11	8	8	1
Accidental falls	E880-E888	61	101	48	53	-	-	2	4	4	11	11	16	32	21
Accidental poisoning	E850-E869	62	84	26	15	-	-	5	8	13	6	4	1	3	1
other accidents	Rem(E800-E929)		84	56	28	3	3	11	7	13	11	8	15	11	2
Suicide and intentional self harm	E950-E959	63	196	156	40	-	1	43	42	43	33	22	10	2	-
Homicide, assault	E960-E969	64	15	12	3	-	-	7	3	3	-	1	1	-	-
Events of undetermined intent	E980-E989	65	31	27	4	-	-	3	10	6	6	2	1	1	2
All other external causes	Rem(E930-E999)		1	1	-	-	-	-	-	-	-	-	-	1	-

Table 9 Deaths registered, classified by principal cause¹

Area of residence	Population according to the Census of Population 2002	Total deaths	cause of death :							
			Malignant Neoplasms of:							Diabetes
			151	150, 152-159	162	174-175	179-189	200-208	Rem. 140-208	
LEINSTER	2,105,579	3,311	27	216	219	73	136	79	129	29
Carlow	46,014	93	1	8	8	-	2	3	4	-
Dublin City	495,781	988	11	60	84	18	35	19	29	7
South Dublin	238,835	248	2	16	17	6	9	6	15	-
Fingal	196,413	184	1	12	16	2	9	4	9	3
Dun Laoghaire Rathdown	191,792	319	4	26	18	11	12	7	14	-
Kildare	163,944	191	2	12	12	5	9	8	6	3
Kilkenny	80,339	126	-	9	5	3	8	5	4	3
Laois	58,774	88	-	4	5	3	3	3	2	2
Longford	31,068	73	2	4	5	-	2	2	4	-
Louth	101,821	182	-	14	11	9	10	5	6	3
Meath	134,005	215	1	14	10	3	6	7	10	3
Offaly	63,663	99	1	7	4	3	10	3	6	-
Westmeath	71,858	109	1	7	5	2	5	2	3	-
Wexford	116,596	236	1	16	13	6	12	4	12	3
Wicklow	114,676	160	-	7	6	2	4	1	5	2
MUNSTER	1,100,614	2,138	23	151	114	40	88	55	106	44
Clare	103,277	201	2	15	4	4	5	3	10	6
Cork City	123,062	267	4	26	18	6	12	7	14	-
Cork County	324,767	554	5	36	35	11	21	23	32	16
Kerry	132,527	297	3	20	12	6	10	8	13	5
Limerick City	54,023	77	-	7	5	1	2	-	8	-
Limerick County	121,281	249	3	10	13	2	17	4	10	6
North Tipperary	61,010	155	2	14	7	2	5	3	6	4
South Tipperary	79,121	158	2	9	10	5	8	3	6	3
Waterford City	44,594	68	1	5	5	1	2	1	1	1
Waterford County	56,952	112	1	9	5	2	6	3	6	3
CONNACHT	464,296	972	17	73	43	28	49	23	33	11
Galway City	65,832	38	1	5	3	1	2	-	-	-
Galway County	143,245	354	4	25	20	9	17	11	12	4
Leitrim	25,799	79	4	4	5	1	4	1	3	2
Mayo	117,446	283	4	20	6	12	12	8	11	2
Roscommon	53,774	101	1	11	3	3	8	3	3	-
Sligo	58,200	117	3	8	6	2	6	-	4	3
ULSTER (PART OF)	246,714	503	6	23	20	10	22	10	27	12
Cavan	56,546	127	-	5	5	2	6	2	8	4
Donegal	137,575	272	6	13	11	7	14	6	16	6
Monaghan	52,593	104	-	5	4	1	2	2	3	2
STATE	3,917,203	6,924	73	463	396	151	295	167	295	96
REGIONAL AUTHORITIES:										
Border	432,534	881	13	49	42	22	42	16	40	20
Midland	225,363	369	4	22	19	8	20	10	15	2
West	380,297	776	10	61	32	25	39	22	26	6
Dublin	1,122,821	1,739	18	114	135	37	65	36	67	10
Mid-East	412,625	566	3	33	28	10	19	16	21	8
Mid-West	339,591	682	7	46	29	9	29	10	34	16
South-East	423,616	793	6	56	46	17	38	19	33	13
South-West	580,356	1,118	12	82	65	23	43	38	59	21
HEALTH BOARDS:										
ERHA	1,401,441	2,090	20	133	153	44	78	45	78	15
Midland	225,363	369	4	22	19	8	20	10	15	2
Mid Western	339,591	682	7	46	29	9	29	10	34	16
North Eastern	344,965	628	1	38	30	15	24	16	27	12
North Western	221,574	468	13	25	22	10	24	7	23	11
South Eastern	423,616	793	6	56	46	17	38	19	33	13
Southern	580,356	1,118	12	82	65	23	43	38	59	21
Western	380,297	776	10	61	32	25	39	22	26	6

¹ See appendix for detailed description

and area of residence of deceased

cause of death :												
Diseases of Circulatory System:				Diseases of Respiratory System:			Diseases of the digestive system	740-759	760-779	Injury and Poisoning:		Remainder
401-405	410-414	430-438	Rem. 390-459	480-486	466, 490-493, 496	Rem. 460-519				E810-E825	other	
34	624	224	276	214	161	85	114	31	21	50	203	366
2	21	4	3	1	10	7	1	-	-	4	5	9
10	197	57	88	62	43	29	42	7	6	9	65	110
2	49	16	16	14	14	2	9	3	3	5	22	22
2	20	10	17	10	9	2	1	3	4	3	17	30
4	64	26	30	15	17	11	13	1	1	2	11	32
2	38	12	15	12	6	4	7	3	1	4	8	22
1	22	6	11	9	6	4	3	3	1	2	5	16
1	13	11	10	5	6	2	3	-	-	2	6	7
1	10	5	6	13	3	2	1	-	-	-	7	6
-	31	12	10	11	9	4	7	2	1	3	11	23
2	42	17	11	25	11	3	7	1	1	5	13	23
-	18	11	8	4	2	1	2	2	-	3	7	7
2	20	8	11	8	9	1	7	-	1	1	6	10
3	44	12	23	15	8	11	5	-	2	6	13	27
2	35	17	17	10	8	2	6	6	-	1	7	22
22	367	171	231	122	86	53	74	6	10	29	118	228
1	31	30	18	8	12	3	4	-	1	3	7	34
3	41	17	30	21	4	6	9	2	1	1	13	32
5	81	40	74	28	19	8	20	2	3	7	32	56
6	42	33	35	25	14	6	12	1	1	4	16	25
-	13	3	10	5	4	-	4	-	-	1	7	7
3	50	14	25	12	11	11	12	1	4	5	12	24
2	36	11	17	6	5	1	6	-	-	4	11	13
-	38	12	13	7	8	6	3	-	-	2	5	18
-	18	5	3	4	2	4	-	-	-	2	7	6
2	17	6	6	6	7	8	4	-	-	-	8	13
16	172	68	85	59	43	31	36	7	2	16	46	114
-	7	2	2	2	1	3	-	-	-	-	3	6
4	70	23	28	25	14	13	13	3	1	7	20	31
1	11	5	7	7	5	1	1	-	1	2	7	7
8	46	21	32	12	16	8	14	3	-	4	6	38
-	22	9	7	5	3	5	4	1	-	-	-	13
3	16	8	9	8	4	1	4	-	-	3	10	19
7	83	36	38	28	18	16	12	1	4	17	47	66
2	24	5	15	5	4	2	1	-	-	4	17	16
2	42	22	10	19	10	8	8	1	2	8	22	39
3	17	9	13	4	4	6	3	-	2	5	8	11
79	1,246	499	630	423	308	185	236	45	37	112	414	774
11	141	61	64	54	36	22	24	3	6	25	75	115
4	61	35	35	30	20	6	13	2	1	6	26	30
12	145	55	69	44	34	29	31	7	1	11	29	88
18	330	109	151	101	83	44	65	14	14	19	115	194
6	115	46	43	47	25	9	20	10	2	10	28	67
6	130	58	70	31	32	15	26	1	5	13	37	78
8	160	45	59	42	41	40	16	3	3	16	43	89
14	164	90	139	74	37	20	41	5	5	12	61	113
22	403	138	183	123	97	50	78	23	15	24	130	238
4	61	35	35	30	20	6	13	2	1	6	26	30
6	130	58	70	31	32	15	26	1	5	13	37	78
7	114	43	49	45	28	15	18	3	4	17	49	73
6	69	35	26	34	19	10	13	1	3	13	39	65
8	160	45	59	42	41	40	16	3	3	16	43	89
14	164	90	139	74	37	20	41	5	5	12	61	113
12	145	55	69	44	34	29	31	7	1	11	29	88

Table 10 Deaths registered of infants under 1 year, classified by cause, sex and age group

Cause of Death	ICD-9 Code	Total under 1 day	1 day and under 7 days	1 week and under 4 weeks	4 weeks and under 1 year	Total	
						M	F
ALL CAUSES		26	19	17	20	42	40
Enteritis and other diarrhoeal diseases	008,009	-	-	-	-	-	-
Tuberculosis, all forms	010-018,137	-	-	-	-	-	-
Whooping cough	033	-	-	-	-	-	-
Other infective and parasitic diseases	Rem(001-139)	-	-	-	1	-	1
Meningitis	320-322	-	-	-	-	-	-
Other inflammatory diseases of the central nervous system	323-326	-	-	-	-	-	-
Pneumonia	480-486	-	-	-	-	-	-
Influenza	487	-	-	-	-	-	-
Other diseases of respiratory system	460-479, 494-519	-	-	-	-	-	-
Diseases of digestive system	520-579	-	-	-	-	-	-
Congenital anomalies:							
Anencephalus and similar anomalies	740	2	-	-	-	-	2
Spina Bifida	741	-	-	-	-	-	-
Other congenital anomalies of digestive system	742	1	1	-	-	-	2
Congenital anomalies of eye, ear, face and neck	743,744	-	-	-	-	-	-
Congenital anomalies of the heart	745,746	1	1	3	3	6	2
Other congenital anomalies of circulatory system	747	-	-	-	-	-	-
Congenital anomalies of respiratory system	748	-	1	-	-	-	1
Other congenital anomalies of upper alimentary tract inc. cleft palate and lip	749,750	2	-	-	-	1	1
Other congenital anomalies of digestive system	751	1	-	1	-	1	1
Congenital anomalies of genital organs	752	-	-	-	-	-	-
Congenital anomalies of urinary system	753	-	1	-	-	1	-
Congenital musculoskeletal deformities including limbs	754-756	2	1	2	1	2	4
Congenital anomalies of the integument	757	-	-	-	-	-	-
Chromosomal anomalies	758	1	2	-	3	3	3
Other and unspecified congenital anomalies	759	1	-	-	-	1	-
Fetus or newborn affected by maternal conditions, maybe unrelated to the pregnancy	760	-	-	-	-	-	-
Fetus or newborn affected by maternal complications of pregnancy	761	-	-	-	-	-	-
Fetus or newborn affected by complications of placenta, cord and membranes	762	2	1	1	-	3	1
Birth injury and difficult labour	763,767	-	1	-	-	1	-
Slow fetal growth and malnutrition	764	-	-	-	-	-	-
Disorders relating to short gestation and unspecified low birthweight	765	9	2	2	-	5	8
Disorders relating to long gestation and high birthweight	766	-	-	-	-	-	-
Intrauterine hypoxia and birth asphyxia	768	2	1	-	-	2	1
Respiratory distress syndrome	769	-	2	1	-	1	2
Other respiratory conditions of fetus and newborn	770	-	-	2	-	1	1
Infections specific to the perinatal period	771	-	-	3	-	1	2
Fetal and neo-natal haemorrhage	772	1	1	-	-	2	-
Haemolytic disease of newborn	773,774	-	-	-	-	-	-
Endocrine and metabolic disturbances specific to the fetus and newborn	775	-	-	1	-	-	1
Haematological disorders of fetus and newborn	776	-	1	-	-	1	-
Perinatal disorders of digestive system	777	-	1	-	2	2	1
Conditions involving the integument and temperature regulation of fetus and newborn	778	1	-	-	-	1	-
Other and ill-defined conditions originating in the perinatal period	779	-	-	-	-	-	-
Sudden death, cause unknown	798	-	-	1	5	2	4
Fractures	800-829	-	-	-	-	-	-
Intracranial and internal injuries, including nerves	850-869, 950-957	-	-	-	-	-	-
Burns	940-949	-	-	-	-	-	-
Poisonings and toxic effects	960-989	-	-	-	-	-	-
Other injuries and poisonings	Rem(800-999)	-	-	-	1	1	-
All other causes		-	2	-	4	4	2

Table 11 Infant and neonatal mortality by area of residence of deceased

Area of residence	Infant mortality		Neonatal mortality	
	Number	Rate	Number	Rate
Leinster	47	5.6	38	4.5
Carlow	0	0.0	0	0.0
Dublin City	14	8.5	8	4.9
South Dublin	4	3.8	4	3.8
Fingal	6	5.9	6	5.9
Dun Laoghaire Rathdown	3	5.6	2	3.8
Kildare	4	5.4	4	5.4
Kilkenny	2	7.9	2	7.9
Laois	0	0.0	0	0.0
Longford	0	0.0	0	0.0
Louth	3	6.2	3	6.2
Meath	1	1.4	1	1.4
Offaly	2	8.8	1	4.4
Westmeath	1	3.5	1	3.5
Wexford	2	4.6	2	4.6
Wicklow	5	10.3	4	8.3
Munster	19	4.6	14	3.4
Clare	2	4.8	1	2.4
Cork City	3	8.0	2	5.3
Cork County	5	3.7	4	3.0
Kerry	3	6.6	3	6.6
Limerick City	1	5.6	0	0.0
Limerick County	4	9.4	4	9.4
North Tipperary	0	0.0	0	0.0
South Tipperary	0	0.0	0	0.0
Waterford City	1	6.0	0	0.0
Waterford County	0	0.0	0	0.0
Connacht	11	6.9	6	3.7
Galway City	1	4.8	0	0.0
Galway County	5	8.3	2	3.3
Leitrim	1	13.5	1	13.5
Mayo	2	5.1	2	5.1
Roscommon	2	13.1	1	6.5
Sligo	0	0.0	0	0.0
Ulster	5	6.2	4	4.9
Cavan	0	0.0	0	0.0
Donegal	3	7.0	2	4.7
Monaghan	2	10.6	2	10.6
State	82	5.5	62	4.1
REGIONAL AUTHORITIES:				
Border	9	5.8	8	5.2
Midland	3	3.5	2	2.3
West	10	7.4	5	3.7
Dublin	27	6.4	20	4.7
Mid-East	10	5.1	9	4.6
Mid-West	7	5.4	5	3.9
South-East	5	3.3	4	2.7
South-West	11	5.1	9	4.1
HEALTH BOARDS:				
ERHA	36	6.6	28	5.1
Midland	3	3.5	2	2.3
Mid Western	7	5.4	5	3.9
North Eastern	6	3.8	6	3.8
North Western	4	5.9	3	4.4
South Eastern	5	3.3	4	2.7
Southern	11	5.1	9	4.1
Western	10	7.4	5	3.7

Infant mortality rates: Deaths of infants under one year per 1,000 live births, classified by area of residence of mother

Neonatal mortality rates: Deaths of infants under 28 days per 1,000 live births, classified by area of residence of mother

Infant and neonatal mortality rates in some areas, based on small numbers are subject to considerable fluctuation and caution should be exercised in their interpretation

Table 12 Deaths by quarter of registration and principal cause

Quarter	Malignant Neoplasms of :						Diabetes mellitus	Diseases of Circulatory System				Diseases of Respiratory System			Diseases of the digestive system	Congenital anomalies	Certain causes of perinatal mortality	Injury and Poisoning		Other					
	Stomach	Digestive organs and peritoneum	Trachea, Bronchus and lung	Breast	Genito-urinary organs	Lymphatic and haematopoietic tissue		Other	Hypertensive disease	Ischaemic heart disease	Cerebrovascular disease	Other	Pneumonia	Bronchitis, emphysema & asthma, incl. chronic obstructive disease				466, 490-493, 496	520-579		740-759	760-779	E810-E825	Motor vehicle accidents incl. non-traffic accidents	Other
1st Quarter																									
1999	100	492	410	183	297	195	322	126	71	2,187	866	990	982	746	314	51	41	96	279	843					
2000	88	551	414	155	339	171	306	128	96	2,115	924	975	1,036	711	290	68	26	50	235	827					
2001	85	540	419	207	307	183	299	124	72	1,868	730	854	731	464	244	44	35	62	192	718					
2002	70	479	392	159	326	186	301	125	64	1,673	665	788	646	420	190	49	26	26	151	726					
2003	108	511	425	159	324	176	282	103	72	1,650	626	764	659	447	203	44	26	47	162	700					
2004	73	548	439	161	349	193	294	141	91	1,554	626	828	664	475	217	41	37	36	120	722					
2nd Quarter																									
1999	78	528	348	150	297	174	285	115	68	1,758	613	790	599	443	220	51	28	120	272	655					
2000	86	489	368	167	308	187	288	102	70	1,663	671	745	571	367	183	44	32	97	272	667					
2001	78	465	309	141	293	134	288	98	67	1,501	679	746	593	361	175	47	30	76	246	683					
2002	83	496	371	132	332	196	258	113	76	1,591	619	760	563	389	205	53	29	105	311	743					
2003	71	474	379	147	306	173	268	102	64	1,461	608	667	543	365	214	54	27	63	278	675					
2004	79	533	355	170	319	154	282	111	71	1,358	482	679	474	335	168	44	31	72	277	649					
3rd Quarter																									
1999	80	488	331	154	296	141	262	107	63	1,419	590	627	495	298	225	51	26	68	194	589					
2000	90	472	365	176	284	170	292	86	55	1,509	564	632	457	314	137	50	28	74	212	628					
2001	94	521	363	170	319	179	277	81	55	1,430	596	653	456	326	141	40	41	90	270	623					
2002	80	513	380	164	315	143	318	87	55	1,481	560	657	447	292	158	53	23	88	253	622					
2003	83	512	399	159	308	126	273	104	69	1,250	485	631	470	277	152	51	34	85	286	638					
2004	70	516	378	171	341	164	288	106	71	1,259	478	657	402	260	149	51	20	41	169	660					
4th Quarter																									
1999	89	489	345	156	289	161	314	105	69	1,512	624	749	521	352	166	37	27	113	350	678					
2000	85	457	385	149	298	141	282	86	54	1,342	588	657	459	334	143	38	29	104	305	654					
2001	77	495	392	172	313	163	294	96	48	1,350	603	662	451	308	162	53	26	129	391	698					
2002	99	472	331	157	316	150	280	89	61	1,337	549	659	519	317	184	51	33	120	327	694					
2003	79	529	384	170	319	155	269	101	83	1,287	536	731	521	382	195	55	18	100	334	750					
2004	73	463	396	151	295	167	295	96	79	1,246	499	630	423	308	185	45	37	112	414	774					
Year																									
1999	347	1,997	1,434	643	1,179	671	1,183	453	271	6,876	2,693	3,156	2,597	1,839	1,007	190	122	397	1,095	2,765					
2000	349	1,969	1,532	647	1,229	669	1,168	402	275	6,629	2,747	3,009	2,523	1,726	753	200	115	325	1,024	2,776					
2001	334	2,021	1,483	690	1,232	659	1,158	399	242	6,149	2,608	2,915	2,231	1,459	722	184	132	357	1,099	2,722					
2002	332	1,960	1,474	612	1,289	675	1,157	414	256	6,082	2,393	2,864	2,175	1,418	737	206	111	339	1,042	2,785					
2003	341	2,026	1,587	635	1,257	630	1,092	410	288	5,648	2,255	2,793	2,193	1,471	764	204	105	295	1,060	2,763					
2004	295	2,060	1,568	653	1,304	678	1,159	454	312	5,417	2,085	2,794	1,963	1,378	960	181	125	261	980	2,805					

Yearly Summary 2004

Yearly Summary 2004

Commentary

Average age at maternity in years

	Total births	First births
All births	30.8	28.5
Inside marriage	32.7	31.2
Outside marriage	26.8	24.9

Age specific fertility rates - live births per 1,000 females

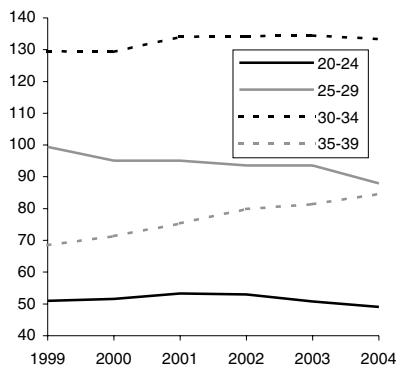

Percentage of births outside marriage

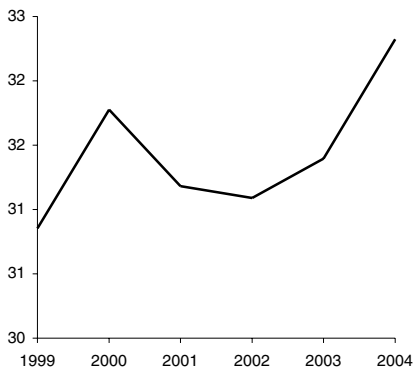

Introduction

This report has been prepared by the Central Statistics Office for the Minister for Health and Children in accordance with the provisions of Section 2 of the Vital Statistics and Births, Deaths and Marriages Registration Act, 1952.

Births

There were 61,684 births registered in 2004, 31,817 males and 29,867 females, an increase of 167 on 2003. The 2004 total is 27% higher than in 1995 when 48,530 babies were registered.

This represents an annual birth rate of 15.3 per 1,000 of the population, 0.2 less than 2003. This rate is 1.8 per 1,000 population higher than in 1995.

Fertility

The total period fertility rate, TPF_R is derived from the age specific fertility rates in the current year. It represents the projected number of children a woman would have if she experienced current age specific fertility rates while progressing from age 15 to 49 years. A value of 2.1 is generally considered to be the level at which the population would replace itself in the long run, ignoring migration.

In 2004 the TPF_R for Ireland was 1.95 and is below replacement level. (See table 1).

Birth order

A total of 24,125 births (39.8%) were to first time mothers in 2004. Second time mothers had 19,735 births (32.6%) (see table 3). 27.6% of mothers already had two or more live born children..

Births outside marriage

There were 19,938 births registered as outside marriage in 2004. This accounted for 32.3% of all births, an increase of 0.9% on the 2003 figure.

The highest percentage of births outside marriage occurred in Limerick City at 53.7%, while the county with the lowest percentage was Cavan at 21.7% (see table 6).

In 1995 10,788 births were registered outside marriage or 22.2% of all births (see table 2).

A total of 2,560 teenagers had babies last year; 53 of these were aged under 16. Over 28% of births outside marriage were to women aged 30 years and over.

Deaths

There were 28,151 deaths registered in 2004, 14,484 males and 13,667 females, a decrease of 672 on the 2003 figure. The 2004 total is 10.6% lower than in 1995 when 31,494 deaths were registered.

This represents an annual death rate of 7 per 1,000 population, 0.2 below 2003. This rate is 1.7 per 1,000 population lower than in 1995.

Age at death

There were 300 infant deaths registered in 2004, a decrease of 11 on the 2003 figure. Neonatal deaths are deaths of infants at ages under 4 weeks. There were 214 neonatal deaths registered in 2004, a decrease of 17 on the 2003 figure.

In 2004 the infant mortality rate of 4.9 per 1,000 live births is 0.2 lower than in 2003. This rate is 1.4 per 1,000 live births lower than in 1995. The neonatal mortality rate per 1,000 live births in 2004 was 3.5, 0.3 below 2003 and 1.1 below 1995.

There were 22,074 deaths of persons aged 65 and over registered in 2004, a decrease of 525 on the 2003 figure. The 2004 total is 12.3% lower than in 1995 when 25,162 deaths were registered.

This represents an annual death rate of 49 per 1,000 population aged 65 and over, 2.1 below 2003. This rate is 12.2 per 1,000 population aged 65 and over lower than in 1995.

Cause of death

- **Diseases of the Circulatory System:**

Diseases of the Circulatory System accounted for 10,608 deaths, or an annual rate of 2.6 per 1,000 population. Of these 5,417 were due to Ischaemic Heart Disease and 2,085 to Cerebrovascular Disease.

- **Malignant Neoplasms:**

There were 7,717 deaths from malignant neoplasms. This is equivalent to an annual rate of 1.9 per 1,000 population. Of these 947 were due to malignant neoplasms of the colon, rectum and anus and 1,568 to malignant neoplasms of the trachea, bronchus and lung.

- **Diseases of the Respiratory System:**

Deaths from pneumonia numbered 1,963; bronchitis, emphysema and asthma (including chronic obstructive airways disease) accounted for 1,378 deaths; 719 deaths resulted from other respiratory diseases.

- **Motor Vehicle Accidents**

There were 261 deaths from injuries received in motor vehicle accidents (including non-traffic accidents).

- **Suicides**

There were 457 deaths from suicide, an increase of 13 on 2003.

- **Late Registered Deaths**

Deaths which have not been registered within one year of occurrence can be registered only on the authority of an tÁrd Chlaraitheoir (Registrar General). The number of such deaths registered in 2004 was 488. Table 2 in the appendix of the report contains an analysis of these deaths.

Infant and neonatal mortality rates per 1,000 live births

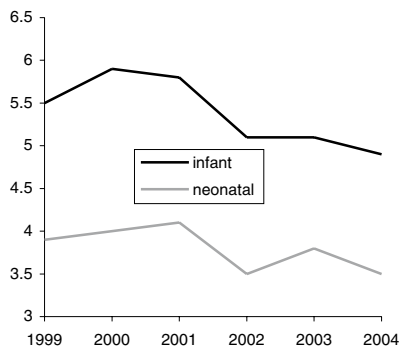

Death rates for ages 65 & over per 1,000 relevant population

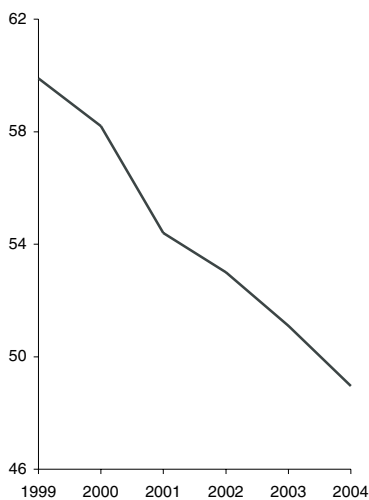

Principal causes of death

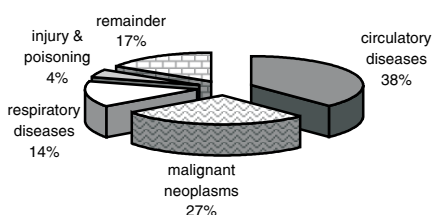

Marriages

The number of marriages registered during 2004 was 20,619 equivalent to an annual marriage rate of 5.1 per 1,000 population, the same as the corresponding figure of 2003. The 2004 total is 32% higher than in 1995 when 15,604 marriages were registered.

Divorces

The number of divorces granted in 2004 by the Circuit Court and the High Court was 3,347 (*see table 13*).

Population

The estimated population in April 2004 was 4,043,800 persons.

Methodology

All figures in this report are classified by year of registration. Deaths are coded according to the 9th revision of the International Statistical Classification of Diseases, Injuries and Causes of death.

Table 1 Births registered, classified by age of mother at maternity between 2002 and 2004 and their corresponding annual age specific (asfr) and total period fertility rates (tpfr)

Period	Under 20	20-24	25-29	30-34	35-39	40-44	45&over	Age not stated	All ages
Number of live births									
Quarter 1									
2002	819	2225	3638	4892	2811	514	14	59	14972
2003	772	2281	3725	4968	2872	532	18	70	15238
2004	751	2147	3564	5263	3175	557	25	117	15599
Quarter 2									
2002	696	2095	3677	5199	2988	479	19	94	15247
2003	653	2136	3774	5384	2999	541	14	81	15582
2004	627	2005	3595	5499	3121	558	20	110	15535
Quarter 3									
2002	782	2242	3726	5212	3008	521	18	84	15593
2003	699	2148	3802	5461	3133	561	19	86	15909
2004	615	2078	3681	5394	3158	540	15	124	15605
Quarter 4									
2002	681	2027	3531	5043	2826	485	19	97	14709
2003	679	1904	3505	5086	2974	539	13	88	14788
2004	567	1983	3499	5111	3090	592	18	85	14945
Total									
2002	2978	8589	14572	20346	11633	1999	70	334	60521
2003	2803	8469	14806	20899	11978	2173	64	325	61517
2004	2560	8213	14339	21267	12544	2247	78	436	61684
Live births per 1,000 relevant female population (ASFR)									TPFR
Quarter 1									
2002	21.1	56.9	97.7	136.0	78.4	15.3	0.5		2.03
2003	20.3	56.2	95.6	131.1	78.8	15.6	0.6		1.99
2004	20.2	51.6	90.3	135.8	86.5	16.0	0.8		2.01
Quarter 2									
2002	18.3	51.7	94.5	137.4	82.1	14.1	0.6		1.99
2003	17.5	51.2	95.4	138.6	81.5	15.5	0.4		2.00
2004	17.2	47.9	88.1	138.0	84.2	15.7	0.6		1.96
Quarter 3									
2002	20.6	55.3	95.7	137.6	82.6	15.3	0.6		2.04
2003	18.8	51.5	96.2	140.6	85.1	16.1	0.6		2.04
2004	16.9	49.7	90.3	135.5	85.2	15.2	0.5		1.97
Quarter 4									
2002	17.9	50.1	90.8	133.3	77.7	14.3	0.6		1.92
2003	18.2	45.7	88.7	131.0	80.9	15.5	0.4		1.90
2004	15.5	47.3	85.7	128.1	83.2	16.7	0.6		1.89
Total									
2002	19.6	53.0	93.6	134.3	79.9	14.7	0.6		1.98
2003	18.8	50.8	93.6	134.5	81.4	15.6	0.5		1.98
2004	17.6	49.1	87.9	133.4	84.6	15.8	0.6		1.95

Table 2 Births registered, classified by sex and age of mother at maternity showing the number of births outside marriage

Age of mother at maternity	Total births (including births outside marriage)			Births outside marriage		
	Males	Females	Total	Males	Females	Total
15 and under	37	16	53	37	16	53
16	109	93	202	106	90	196
17	205	194	399	196	187	383
18	418	361	779	385	335	720
19	584	543	1,127	513	475	988
Under 20	1,353	1,207	2,560	1,237	1,103	2,340
20	723	616	1,339	634	521	1,155
21	764	749	1,513	631	644	1,275
22	838	803	1,641	676	656	1,332
23	887	829	1,716	658	628	1,286
24	1,017	987	2,004	692	649	1,341
20-24	4,229	3,984	8,213	3,291	3,098	6,389
25	1,083	1,102	2,185	613	649	1,262
26	1,260	1,201	2,461	652	573	1,225
27	1,449	1,301	2,750	522	487	1,009
28	1,664	1,541	3,205	511	489	1,000
29	1,918	1,820	3,738	477	450	927
25-29	7,374	6,965	14,339	2,775	2,648	5,423
30	2,106	1,960	4,066	436	428	864
31	2,356	2,096	4,452	442	376	818
32	2,287	2,124	4,411	355	329	684
33	2,209	2,109	4,318	323	290	613
34	2,056	1,964	4,020	262	280	542
30-34	11,014	10,253	21,267	1,818	1,703	3,521
35	1,786	1,778	3,564	227	231	458
36	1,597	1,507	3,104	207	190	397
37	1,228	1,215	2,443	159	179	338
38	1,013	914	1,927	147	139	286
39	786	720	1,506	125	107	232
35-39	6,410	6,134	12,544	865	846	1,711
40	526	476	1,002	85	78	163
41	314	286	600	59	43	102
42	182	177	359	35	29	64
43	100	94	194	19	16	35
44	48	44	92	7	12	19
40-44	1,170	1,077	2,247	205	178	383
45 and over	39	39	78	14	9	23
Age not stated	228	208	436	78	70	148
2004	31,817	29,867	61,684	10,283	9,655	19,938
2003	31,414	30,103	61,517	9,917	9,396	19,313
2002	31,001	29,520	60,521	9,637	9,178	18,815
2001	29,753	28,129	57,882	9,281	8,768	18,049
2000	27,896	26,343	54,239	8,935	8,300	17,235
1999	27,508	25,846	53,354	8,562	7,899	16,461
1998	27,580	25,971	53,551	7,696	7,437	15,133
1997	26,855	25,456	52,311	7,011	6,881	13,892
1996	26,241	24,149	50,390	6,490	5,994	12,484
1995	25,032	23,498	48,530	5,648	5,140	10,788

Table 3 Births registered, classified by age of mother at maternity and previous number of liveborn children

Age of mother at maternity	Previous number of liveborn children												
	Total	0	1	2	3	4	5	6	7	8	9	10 or more	Not stated
15 and under	53	52	1	-	-	-	-	-	-	-	-	-	-
16	202	186	9	1	-	-	-	-	-	-	-	-	6
17	399	374	19	-	-	-	-	-	-	-	-	-	6
18	779	679	84	1	1	-	-	-	-	-	-	-	14
19	1,127	925	149	22	5	-	-	-	-	-	-	-	26
Under 20	2,560	2,216	262	24	6	-	-	-	-	-	-	-	52
20	1,339	1,017	258	36	8	-	-	-	-	-	-	-	20
21	1,513	1,017	402	61	7	1	1	-	-	-	-	-	24
22	1,641	967	517	105	20	5	2	-	-	-	-	-	25
23	1,716	918	566	162	40	4	1	-	-	-	-	-	25
24	2,004	981	688	232	65	11	3	-	-	-	-	-	24
20-24	8,213	4,900	2,431	596	140	21	7	-	-	-	-	-	118
25	2,185	974	771	291	82	22	3	1	-	-	-	-	41
26	2,461	1,140	854	319	91	22	7	-	2	-	-	-	26
27	2,750	1,252	923	347	129	27	13	4	1	-	-	-	54
28	3,205	1,421	1,069	435	149	55	17	2	2	-	-	-	55
29	3,738	1,654	1,262	500	176	47	22	5	4	1	-	-	67
25-29	14,339	6,441	4,879	1,892	627	173	62	12	9	1	-	-	243
30	4,066	1,744	1,335	616	205	61	12	6	4	1	-	-	82
31	4,452	1,735	1,572	709	260	69	28	15	5	3	-	1	55
32	4,411	1,562	1,641	768	226	91	28	12	3	3	2	-	75
33	4,318	1,350	1,554	890	313	102	29	15	4	-	-	2	59
34	4,020	1,098	1,448	908	329	115	37	14	5	2	1	3	60
30-34	21,267	7,489	7,550	3,891	1,333	438	134	62	21	9	3	6	331
35	3,564	806	1,257	922	350	100	48	8	9	5	1	-	58
36	3,104	638	998	842	380	109	47	19	12	4	3	3	49
37	2,443	480	687	739	322	92	45	22	7	4	2	1	42
38	1,927	335	572	548	283	85	40	21	7	2	2	2	30
39	1,506	284	389	428	233	71	33	28	4	6	1	2	27
35-39	12,544	2,543	3,903	3,479	1,568	457	213	98	39	21	9	8	206
40	1,002	212	254	230	155	69	27	19	7	5	1	1	22
41	600	96	148	147	111	41	24	12	4	3	-	2	12
42	359	66	96	65	50	36	16	9	8	4	1	2	6
43	194	32	43	32	31	22	11	9	3	1	1	-	9
44	92	18	25	14	12	16	2	1	1	-	2	1	-
40-44	2,247	424	566	488	359	184	80	50	23	13	5	6	49
45 and over	78	17	18	12	12	6	3	3	2	2	2	-	1
Age not stated	436	95	126	69	25	5	3	1	-	-	-	-	112
2004	61,684	24,125	19,735	10,451	4,070	1,284	502	226	94	46	19	20	1,112
2003	61,517	24,376	19,535	10,373	4,011	1,433	557	218	87	34	17	26	850
2002	60,521	24,307	18,806	10,318	4,149	1,446	533	233	105	55	24	28	537
2001	57,882	23,394	17,861	9,666	4,123	1,424	584	246	128	47	34	37	341
2000	58,239	21,997	16,251	9,388	3,876	1,401	554	250	123	45	28	41	285
1999	53,354	21,564	15,995	9,206	3,853	1,452	607	257	117	46	28	39	190
1998	53,551	20,995	16,116	9,478	4,120	1,456	620	267	140	63	37	55	207
1997	52,311	20,094	15,634	9,383	4,163	1,603	677	323	155	78	50	50	92
1996	50,390	18,987	15,073	9,072	4,048	1,689	714	346	129	98	48	76	110
1995	48,530	17,673	14,550	8,817	4,115	1,710	743	364	181	96	55	79	147

Table 4 Births registered classified by area of residence and age of mother

Area of residence	Under 20	20-24	25-29	30-34	35-39	40 and over	Age not stated	All ages	Average age of mother at maternity	
									Total	First
LEINSTER	1,543	4,823	8,262	12,116	6,935	1,236	149	35,064	30.6	28.5
Carlow	45	129	183	273	138	20	-	788	29.9	27.3
Dublin City	390	1,207	1,647	2,056	1,172	260	10	6,742	29.9	27.9
South Dublin	229	708	1,094	1,470	769	136	14	4,420	30.0	28.0
Fingal	145	514	1,059	1,634	841	128	5	4,326	30.9	29.1
Dun Laoghaire Rathdown	83	192	349	807	695	123	2	2,251	32.5	30.1
Kildare	132	358	728	1,288	677	114	21	3,318	31.1	28.9
Kilkenny	33	129	267	398	238	50	5	1,120	31.2	28.6
Laois	27	148	247	348	177	34	1	982	30.7	28.6
Longford	25	68	108	144	104	14	13	476	30.5	27.8
Louth	83	284	430	546	304	44	6	1,697	30.0	27.5
Meath	73	231	604	1,063	589	107	15	2,682	31.6	29.3
Offaly	45	149	247	315	190	34	14	994	30.3	28.2
Westmeath	56	146	313	422	242	33	23	1,235	30.6	27.9
Wexford	106	328	531	634	366	60	15	2,040	30.0	27.6
Wicklow	71	232	455	718	433	79	5	1,993	31.2	28.9
MUNSTER	662	2,178	3,810	5,808	3,462	652	133	16,705	30.9	28.5
Clare	54	180	364	604	401	70	4	1,677	31.4	28.8
Cork City	115	302	368	432	265	47	1	1,530	29.4	27.0
Cork County	137	508	1,125	2,101	1,243	216	13	5,343	31.7	29.5
Kerry	61	266	428	592	374	80	6	1,807	30.9	28.4
Limerick City	66	165	232	221	109	23	1	817	28.8	26.2
Limerick County	61	216	399	653	377	70	7	1,783	31.1	28.8
North Tipperary	38	123	243	333	215	42	24	1,018	30.9	28.5
South Tipperary	51	158	235	312	198	42	68	1,064	30.4	28.0
Waterford City	45	137	190	229	102	18	2	723	29.4	27.2
Waterford County	34	123	226	331	178	44	7	943	30.9	28.3
CONNACHT	206	729	1,400	2,274	1,443	318	120	6,490	31.4	28.9
Galway City	42	158	235	288	186	36	4	949	30.3	28.3
Galway County	53	202	421	871	502	104	12	2,165	31.8	29.5
Leitrim	8	39	77	134	88	21	3	370	31.6	28.6
Mayo	53	163	367	475	337	77	89	1,561	31.3	28.2
Roscommon	25	64	139	235	173	34	6	676	31.7	28.9
Sligo	25	103	161	271	157	46	6	769	31.2	28.9
ULSTER (PART OF)	149	483	867	1,069	704	119	34	3,425	30.5	27.5
Cavan	26	92	208	294	182	40	16	858	31.3	28.9
Donegal	95	304	495	555	387	52	9	1,897	30.2	26.9
Monaghan	28	87	164	220	135	27	9	670	30.7	27.4
STATE	2,560	8,213	14,339	21,267	12,544	2,325	436	61,684	30.8	28.5
REGIONAL AUTHORITIES:										
Border	265	909	1,535	2,020	1,253	230	49	6,261	30.5	27.7
Midland	153	511	915	1,229	713	115	51	3,687	30.5	28.2
West	173	587	1,162	1,869	1,198	251	111	5,351	31.4	28.9
Dublin	847	2,621	4,149	5,967	3,477	647	31	17,739	30.5	28.5
Mid-East	276	821	1,787	3,069	1,699	300	41	7,993	31.3	29.0
Mid-West	219	684	1,238	1,811	1,102	205	36	5,295	30.8	28.3
South-East	314	1,004	1,632	2,177	1,220	234	97	6,678	30.3	27.9
South-West	313	1,076	1,921	3,125	1,882	343	20	8,680	31.1	28.8
HEALTH BOARDS:										
ERHA	1,050	3,211	5,332	7,973	4,587	840	57	23,050	30.6	28.6
Midland	153	511	915	1,229	713	115	51	3,687	30.5	28.2
Mid Western	219	684	1,238	1,811	1,102	205	36	5,295	30.8	28.3
North Eastern	210	694	1,406	2,123	1,210	218	46	5,907	31.0	28.5
North Western	128	446	733	960	632	119	18	3,036	30.6	27.7
South Eastern	314	1,004	1,632	2,177	1,220	234	97	6,678	30.3	27.9
Southern	313	1,076	1,921	3,125	1,882	343	20	8,680	31.1	28.8
Western	173	587	1,162	1,869	1,198	251	111	5,351	31.4	28.9

Table 5 Births registered outside marriage, classified by area of residence and age of mother

Area of residence	Under 25	25-29	30-34	35-39	40 and over	Age not stated	All ages	Average age of mother at maternity	
								Total	First
LEINSTER	5,199	3,382	2,239	1,057	246	56	12,179	26.9	25.0
Carlow	152	72	40	27	7	-	298	26.1	23.9
Dublin City	1,260	848	627	261	69	5	3,070	27.1	25.2
South Dublin	761	455	282	128	28	7	1,661	26.4	24.6
Fingal	516	351	271	128	26	-	1,292	27.4	25.8
Dun Laoghaire Rathdown	226	153	108	86	21	2	596	28.0	25.7
Kildare	407	262	163	86	18	9	945	26.8	25.0
Kilkenny	145	85	59	25	3	1	318	26.6	25.0
Laois	145	79	50	25	3	-	302	26.5	25.0
Longford	71	40	22	10	4	6	153	26.2	24.3
Louth	312	182	114	53	8	4	673	26.4	24.4
Meath	258	210	164	59	18	5	714	27.6	25.9
Offaly	151	88	47	28	7	5	326	26.4	24.0
Westmeath	172	126	61	30	7	6	402	26.5	24.3
Wexford	366	210	121	58	8	5	768	26.2	24.1
Wicklow	257	221	110	53	19	1	661	27.1	25.4
MUNSTER	2,308	1,355	863	397	104	47	5,074	26.6	24.7
Clare	185	114	88	42	16	1	446	27.4	25.2
Cork City	356	165	108	41	8	1	679	25.8	24.0
Cork County	512	342	229	110	27	2	1,222	27.1	25.3
Kerry	237	144	88	39	8	2	518	26.6	24.8
Limerick City	209	127	76	21	6	-	439	26.0	23.6
Limerick County	214	133	65	41	10	2	465	26.5	25.0
North Tipperary	132	82	48	32	6	9	309	26.9	24.5
South Tipperary	178	93	54	29	11	27	392	26.3	24.4
Waterford City	149	75	49	21	6	-	300	26.3	24.4
Waterford County	136	80	58	21	6	3	304	26.7	24.7
CONNACHT	722	421	300	177	39	31	1,690	27.1	25.3
Galway City	140	96	65	37	5	2	345	27.2	25.5
Galway County	197	119	103	51	8	3	481	27.3	25.8
Leitrim	35	21	13	11	7	-	87	28.0	25.5
Mayo	163	98	59	50	8	23	401	27.2	24.7
Roscommon	78	39	17	9	4	2	149	25.8	23.6
Sligo	109	48	43	19	7	1	227	26.8	25.4
ULSTER (PART OF)	500	265	119	80	17	14	995	25.9	23.6
Cavan	93	55	19	14	2	3	186	25.8	24.1
Donegal	318	168	73	48	12	5	624	25.8	23.3
Monaghan	89	42	27	18	3	6	185	26.3	23.8
STATE	8,729	5,423	3,521	1,711	406	148	19,938	26.8	24.9
REGIONAL AUTHORITIES:									
Border	956	516	289	163	39	19	1,982	26.3	24.2
Midland	539	333	180	93	21	17	1,183	26.4	24.4
West	578	352	244	147	25	30	1,376	27.1	25.3
Dublin	2,763	1,807	1,288	603	144	14	6,619	27.0	25.2
Mid-East	922	693	437	198	55	15	2,320	27.1	25.4
Mid-West	740	456	277	136	38	12	1,659	26.7	24.7
South-East	1,126	615	381	181	41	36	2,380	26.3	24.4
South-West	1,105	651	425	190	43	5	2,419	26.6	24.9
HEALTH BOARDS:									
ERHA	3,427	2,290	1,561	742	181	24	8,225	27.0	25.2
Midland	539	333	180	93	21	17	1,183	26.4	24.4
Mid Western	740	456	277	136	38	12	1,659	26.7	24.7
North Eastern	752	489	324	144	31	18	1,758	26.8	24.9
North Western	462	237	129	78	26	6	938	26.3	24.1
South Eastern	1,126	615	381	181	41	36	2,380	26.3	24.4
Southern	1,105	651	425	190	43	5	2,419	26.6	24.9
Western	578	352	244	147	25	30	1,376	27.1	25.3

Table 6 Births registered, classified by area of occurrence and by area of residence of mother, showing the percentage of births outside marriage

	Area of occurrence	Area of residence of mother				Percentage of births outside marriage
		Males	Females	Total	Rate ^(a)	
LEINSTER	34,412	18,111	16,953	35,064	16.1	34.7
Carlow	1	395	393	788	16.6	37.8
Dublin City	22,797	3,524	3,218	6,742	13.2	45.5
South Dublin	9	2,285	2,135	4,420	17.9	37.6
Fingal	6	2,242	2,084	4,326	21.3	29.9
Dun Laoghaire Rathdown	1,332	1,142	1,109	2,251	11.4	26.5
Kildare	15	1,706	1,612	3,318	19.6	28.5
Kilkenny	1,572	559	561	1,120	13.5	28.4
Laois	1,405	496	486	982	16.2	30.8
Longford	-	244	232	476	14.8	32.1
Louth	3,419	859	838	1,697	16.1	39.7
Meath	14	1,401	1,281	2,682	19.4	26.6
Offaly	1	524	470	994	15.1	32.8
Westmeath	1,958	629	606	1,235	16.6	32.6
Wexford	1,869	1,074	966	2,040	16.9	37.6
Wicklow	14	1,031	962	1,993	16.8	33.2
MUNSTER	16,681	8,541	8,164	16,705	14.7	30.4
Clare	7	825	852	1,677	15.7	26.6
Cork City	7,282	804	726	1,530	12.0	44.4
Cork County	35	2,772	2,571	5,343	15.9	22.9
Kerry	1,605	916	891	1,807	13.2	28.7
Limerick City	4,532	414	403	817	14.6	53.7
Limerick County	5	888	895	1,783	14.2	26.1
North Tipperary	3	529	489	1,018	16.2	30.4
South Tipperary	937	549	515	1,064	13.0	36.8
Waterford City	2,268	358	365	723	15.7	41.5
Waterford County	7	486	457	943	16.0	32.2
CONNACHT	7,511	3,400	3,090	6,490	13.5	26.0
Galway City	2,914	478	471	949	14.0	36.4
Galway County	1,748	1,160	1,005	2,165	14.6	22.2
Leitrim	1	201	169	370	13.9	23.5
Mayo	1,514	825	736	1,561	12.9	25.7
Roscommon	4	343	333	676	12.2	22.0
Sligo	1,330	393	376	769	12.8	29.5
ULSTER (PART OF)	3,080	1,765	1,660	3,425	13.4	29.1
Cavan	1,377	430	428	858	14.7	21.7
Donegal	1,698	982	915	1,897	13.4	32.9
Monaghan	5	353	317	670	12.3	27.6
STATE	61,684	31,817	29,867	61,684	15.3	32.3
REGIONAL AUTHORITIES:						
Border	7,830	3,218	3,043	6,261	14.0	31.7
Midland	3,364	1,893	1,794	3,687	15.8	32.1
West	6,180	2,806	2,545	5,351	13.6	25.7
Dublin	24,144	9,193	8,546	17,739	15.3	37.3
Mid-East	43	4,138	3,855	7,993	18.8	29.0
Mid-West	4,547	2,656	2,639	5,295	15.1	31.3
South-East	6,654	3,421	3,257	6,678	15.3	35.6
South-West	8,922	4,492	4,188	8,680	14.5	27.9
HEALTH BOARDS:						
ERHA	24,173	11,930	11,120	23,050	15.9	35.7
Midland	3,364	1,893	1,794	3,687	15.8	32.1
Mid Western	4,547	2,656	2,639	5,295	15.1	31.3
North Eastern	4,815	3,043	2,864	5,907	16.6	29.8
North Western	3,029	1,576	1,460	3,036	13.3	30.9
South Eastern	6,654	3,421	3,257	6,678	15.3	35.6
Southern	8,922	4,492	4,188	8,680	14.5	27.9
Western	6,180	2,806	2,545	5,351	13.6	25.7

(a) Rate per 1,000 Population

Table 7 Deaths registered, classified by area of occurrence and area of residence of deceased, showing the number aged 65 and over

	Area of occurrence	Area of residence of deceased				Persons 65 years and over
		Males	Females	Total	Rate ^(a)	
LEINSTER	13,708	6,889	6,734	13,623	6.3	10,392
Carlow	234	194	153	347	7.3	268
Dublin City	(b)	1,941	2,103	4,044	7.9	3,171
South Dublin	(b)	511	459	970	3.9	619
Fingal	(b)	383	384	767	3.8	530
Dun Laoghaire Rathdown	(b)	576	717	1,293	6.5	1,052
Kildare	669	447	366	813	4.8	552
Kilkenny	525	300	233	533	6.4	425
Laois	378	203	198	401	6.6	322
Longford	171	146	141	287	8.9	225
Louth	873	384	367	751	7.1	577
Meath	543	423	335	758	5.5	590
Offaly	510	270	223	493	7.5	398
Westmeath	514	289	245	534	7.2	399
Wexford	815	465	439	904	7.5	709
Wicklow	405	357	371	728	6.1	555
MUNSTER	8,770	4,478	4,236	8,714	7.7	6,920
Clare	658	449	379	828	7.8	668
Cork City	2,340	504	579	1,083	8.5	839
Cork County	1,178	1,224	1,121	2,345	7.0	1,841
Kerry	1,147	609	578	1,187	8.7	968
Limerick City	1,046	183	188	371	6.7	281
Limerick County	384	464	438	902	7.2	710
North Tipperary	474	323	282	605	9.6	492
South Tipperary	663	329	319	648	7.9	533
Waterford City	670	157	143	300	6.5	238
Waterford County	210	236	209	445	7.6	350
CONNACHT	3,799	2,041	1,754	3,795	7.9	3,127
Galway City	767	90	119	209	3.1	170
Galway County	816	704	560	1,264	8.5	1,026
Leitrim	183	153	131	284	10.7	228
Mayo	1,071	614	520	1,134	9.4	955
Roscommon	387	212	203	415	7.5	355
Sligo	575	268	221	489	8.1	393
ULSTER (PART OF)	1,874	1,076	943	2,019	7.9	1,635
Cavan	499	271	212	483	8.3	387
Donegal	1,087	600	526	1,126	7.9	919
Monaghan	288	205	205	410	7.6	329
STATE	28,151	14,484	13,667	28,151	7.0	22,074
REGIONAL AUTHORITIES:						
Border	3,505	1,881	1,662	3,543	7.9	2,833
Midland	1,573	908	807	1,715	7.4	1,344
West	3,041	1,620	1,402	3,022	7.7	2,506
Dublin	8,071	3,411	3,663	7,074	6.1	5,372
Mid-East	1,617	1,227	1,072	2,299	5.4	1,697
Mid-West	2,562	1,419	1,287	2,706	7.7	2,151
South-East	3,117	1,681	1,496	3,177	7.3	2,523
South-West	4,665	2,337	2,278	4,615	7.7	3,648
HEALTH BOARDS:						
ERHA	9,145	4,215	4,400	8,615	6.0	6,479
Midland	1,573	908	807	1,715	7.4	1,344
Mid Western	2,562	1,419	1,287	2,706	7.7	2,151
North Eastern	2,203	1,283	1,119	2,402	6.7	1,883
North Western	1,845	1,021	878	1,899	8.3	1,540
South Eastern	3,117	1,681	1,496	3,177	7.3	2,523
Southern	4,665	2,337	2,278	4,615	7.7	3,648
Western	3,041	1,620	1,402	3,022	7.7	2,506

(a) Rate per 1,000 Population

(b) Figures for deaths occurring in Dublin are only available at Regional Authority level

Table 8 Deaths registered classified by cause and age group

Cause of Death	ICD-9 Code	Mortality Code	All Ages			Age Group									
			Persons	Males	Females	0-4	5-14	15-24	25-34	35-44	45-54	55-64	65-74	75-84	85 and over
Total deaths			28,151	14,484	13,667	348	68	299	394	695	1,423	2,850	5,280	9,412	7,382
Infectious and parasitic diseases:-															
Intestinal infectious diseases	001-139	01-07	144	67	77	7	-	1	4	10	14	14	25	40	29
Tuberculosis	001-009	01	13	4	9	1	-	-	-	-	2	-	1	5	4
Whooping cough	010-018	02	23	12	11	-	-	-	2	-	-	4	4	9	4
Meningococcal infection	033	034	-	-	-	-	-	-	-	-	-	-	-	-	-
Tetanus	036	036	5	3	2	5	-	-	-	-	-	-	-	-	-
Septicaemia	037	037	-	-	-	-	-	-	-	-	-	-	-	-	-
Smallpox	038	038	36	14	22	-	-	-	-	2	1	2	5	11	15
Measles	050	041	-	-	-	-	-	-	-	-	-	-	-	-	-
Malaria	055	042	-	-	-	-	-	-	-	-	-	-	-	-	-
Other infectious and parasitic diseases	084	052	-	-	-	-	-	-	-	-	-	-	-	-	-
Rem(001-139)			67	34	33	1	-	1	2	8	11	8	15	15	6
Malignant neoplasms:-	140-208	08-14	7,717	4,140	3,577	8	19	31	53	219	541	1,293	2,119	2,414	1,020
of stomach	151	091	295	192	103	-	-	-	-	10	18	50	84	91	42
colon	153	093	603	326	277	-	-	-	1	7	27	90	159	221	98
rectum , rectosigmoid junction and anus	154	094	344	227	117	-	-	-	2	9	21	47	107	111	47
trachea , bronchus & lung	162	101	1,568	952	616	1	-	2	3	18	84	299	544	490	127
female breast	174	113	650	-	650	-	-	-	3	46	92	143	149	132	85
cervix uteri	180	120	94	-	94	-	-	1	4	19	19	16	16	13	6
Leukaemia	204-208	141	280	171	109	4	7	4	2	6	8	27	76	101	45
Other malignant neoplasms	Rem(140-208)		3,883	2,272	1,611	3	12	24	38	104	272	621	984	1,255	570
Diabetes mellitus	250	181	454	243	211	-	1	1	5	3	12	42	97	169	124
Nutritional marasmus	261	191	-	-	-	-	-	-	-	-	-	-	-	-	-
Other protein-calorie malnutrition	262,263	192	11	3	8	-	-	-	-	-	-	-	3	2	6
Anaemias	280-285	200	45	17	28	2	-	-	-	-	-	2	7	17	17
Meningitis	320-322	220	7	3	4	-	1	-	1	1	1	3	-	-	-
Diseases of the Circulatory system:-	390-459	25-30	10,608	5,394	5,214	5	2	11	43	130	441	844	1,842	3,913	3,377
Acute rheumatic fever	390-392	250	4	-	4	-	-	-	-	-	1	-	-	3	-
Chronic rheumatic heart disease	393-398	251	26	5	21	-	-	-	-	-	1	2	4	14	5
Hypertensive disease	401-405	26	312	135	177	-	1	-	-	3	6	19	51	132	100
Ischaemic heart disease - of which	410-414	27	5,417	3,044	2,373	-	-	2	9	55	245	506	1,049	1,981	1,570
(Acute myocardial infarction)	(410)	(270)	3,066	1,717	1,349	-	-	1	7	27	121	282	603	1,176	849
Cerebrovascular disease	430-438	29	2,085	842	1,243	2	-	-	12	30	66	93	287	819	776
Atherosclerosis	440	300	181	72	109	-	-	-	-	-	1	8	24	62	86
Other diseases of circulatory system	Rem(390-459)		2,583	1,296	1,287	3	1	9	22	42	121	216	427	902	840

Pneumonia	480-486	321	1,963	878	1,085	5	3	2	3	8	40	74	187	684	957
Influenza	487	322	7	3	4	1	-	-	-	-	-	1	-	2	3
Bronchitis , emphysema and asthma*	490-493	323	234	128	106	-	1	3	3	6	9	20	50	81	61
Ulcer of stomach and duodenum	531-533	341	157	82	75	-	-	-	1	4	5	24	26	54	43
Appendicitis	540-543	342	1	-	1	-	-	-	-	-	-	-	1	-	-
Chronic liver disease and cirrhosis	571	347	193	127	66	-	-	-	6	22	39	53	39	33	1
Nephritis , nephrotic syndrome and nephrosis	580-589	350	391	211	180	1	-	-	1	3	5	16	54	160	151
Hyperplasia of prostate	600	360	10	10	-	-	-	-	-	-	-	1	1	6	2
Abortion	630-639	38	-	-	-	-	-	-	-	-	-	-	-	-	-
Direct obstetric deaths	640-646, 651-676	39	-	-	-	-	-	-	-	-	-	-	-	-	-
Congenital anomalies	740-759	44	181	91	90	116	7	6	11	6	13	5	9	3	5
Certain conditions originating in the perinatal period+ (Birth trauma)	760-779 (767)	45 (453)	125	71	54	125	-	-	-	-	-	-	-	-	-
Signs , symptoms and ill-defined conditions	780-799	46	237	103	134	42	-	9	3	5	9	11	14	40	104
Injury and poisoning:-	800-999	47-56	1,241	861	380	10	18	203	183	178	161	131	106	153	98
Fractures	800-829	47	239	106	133	2	4	16	9	10	8	15	21	79	75
Intracranial and internal injuries , inc. nerves	850-869, 950-957	49	361	277	84	4	7	68	62	48	47	34	41	39	11
Burns	940-949	52	21	11	10	1	1	1	1	3	6	-	1	7	-
Poisonings and toxic effects	960-989	53	82	50	32	-	2	10	9	19	15	9	9	5	4
Other injuries and poisonings	Rem(800-999)		532	411	121	3	4	108	101	97	84	71	34	22	8
All other diseases	Rem(001-999)		4,425	2,052	2,373	26	16	32	77	100	133	316	700	1,641	1,384
EXTERNAL CAUSES															
Accidents and adverse effects	E800-E949	E47-53	843	539	304	12	16	104	103	92	96	79	88	152	101
Motor vehicle traffic accidents	E810-E819	E471	262	201	61	4	5	64	56	33	29	24	19	22	6
Accidental falls	E880-E888	E50	297	141	156	-	2	7	9	13	22	22	38	99	85
Suicide	E950-E959	E54	457	356	101	-	2	93	94	98	79	61	21	9	-
Homicide	E960-E969	E55	24	19	5	-	-	9	5	6	2	1	1	-	-
All other external causes	R(E800-999)		59	43	16	1	-	6	17	12	11	6	3	1	2

* Chronic Obstructive Airways Disease not included
 + Stillbirths not included

Table 9 Deaths registered, classified by principal cause¹

Area of residence	Population according to the Census of Population 2002	Total deaths	cause of death :							
			Malignant Neoplasms of:							Diabetes
			151	150, 152-159	162	174-175	179-189	200-208	Rem. 140-208	
LEINSTER	2,105,579	13,623	150	965	884	319	633	325	595	168
Carlow	46,014	347	5	22	27	3	18	11	19	7
Dublin City	495,781	4,044	53	285	301	93	146	84	155	42
South Dublin	238,835	970	13	64	74	36	48	24	54	6
Fingal	196,413	767	10	56	45	17	41	21	45	7
Dun Laoghaire Rathdown	191,792	1,293	11	101	84	36	70	31	58	9
Kildare	163,944	813	8	58	57	18	46	28	41	13
Kilkenny	80,339	533	4	38	28	14	33	13	23	8
Laois	58,774	401	4	34	16	6	18	11	17	7
Longford	31,068	287	4	17	21	6	9	6	18	5
Louth	101,821	751	7	57	50	20	45	14	26	10
Meath	134,005	758	7	42	42	19	32	25	25	11
Offaly	63,663	493	9	42	20	10	24	12	25	8
Westmeath	71,858	534	2	41	26	6	22	9	18	5
Wexford	116,596	904	6	65	50	19	46	23	42	15
Wicklow	114,676	728	7	43	43	16	35	13	29	15
MUNSTER	1,100,614	8,714	79	666	426	200	397	226	338	189
Clare	103,277	828	6	53	37	18	29	19	29	19
Cork City	123,062	1,083	18	99	76	30	59	36	43	12
Cork County	324,767	2,345	19	200	112	54	105	72	95	56
Kerry	132,527	1,187	8	84	40	27	48	33	50	34
Limerick City	54,023	371	1	29	17	7	8	5	24	5
Limerick County	121,281	902	7	54	48	21	54	15	31	19
North Tipperary	61,010	605	7	46	29	16	26	11	21	14
South Tipperary	79,121	648	5	40	31	14	32	12	25	20
Waterford City	44,594	300	1	22	16	5	13	5	5	3
Waterford County	56,952	445	7	39	20	8	23	18	15	7
CONNACHT	464,296	3,795	39	292	155	87	179	84	144	54
Galway City	65,832	209	1	23	12	6	9	6	2	3
Galway County	143,245	1,264	10	95	61	30	61	33	43	13
Leitrim	25,799	284	7	18	15	5	10	7	12	7
Mayo	117,446	1,134	10	89	31	26	53	23	49	17
Roscommon	53,774	415	2	36	15	12	20	9	15	3
Sligo	58,200	489	9	31	21	8	26	6	23	11
ULSTER (PART OF)	246,714	2,019	27	137	103	47	95	43	82	43
Cavan	56,546	483	9	41	26	13	21	8	21	14
Donegal	137,575	1,126	12	72	58	20	58	24	45	21
Monaghan	52,593	410	6	24	19	14	16	11	16	8
STATE	3,917,203	28,151	295	2,060	1,568	653	1,304	678	1,159	454
REGIONAL AUTHORITIES:										
Border	432,534	3,543	50	243	189	80	176	70	143	71
Midland	225,363	1,715	19	134	83	28	73	38	78	25
West	380,297	3,022	23	243	119	74	143	71	109	36
Dublin	1,122,821	7,074	87	506	504	182	305	160	312	64
Mid-East	412,625	2,299	22	143	142	53	113	66	95	39
Mid-West	339,591	2,706	21	182	131	62	117	50	105	57
South-East	423,616	3,177	28	226	172	63	165	82	129	60
South-West	580,356	4,615	45	383	228	111	212	141	188	102
HEALTH BOARDS:										
ERHA	1,401,441	8,615	102	607	604	216	386	201	382	92
Midland	225,363	1,715	19	134	83	28	73	38	78	25
Mid Western	339,591	2,706	21	182	131	62	117	50	105	57
North Eastern	344,965	2,402	29	164	137	66	114	58	88	43
North Western	221,574	1,899	28	121	94	33	94	37	80	39
South Eastern	423,616	3,177	28	226	172	63	165	82	129	60
Southern	580,356	4,615	45	383	228	111	212	141	188	102
Western	380,297	3,022	23	243	119	74	143	71	109	36

¹ See appendix for detailed description

and area of residence of deceased

cause of death :												
Diseases of Circulatory System:				Diseases of Respiratory System:			Diseases of the digestive system	740-759	760-779	Injury and Poisoning:		Remainder
401-405	410-414	430-438	Rem. 390-459	480-486	466, 490-493, 496	Rem. 460-519				E810-E829	other	
134	2,622	985	1,239	983	665	353	480	102	67	112	464	1,378
4	71	17	26	15	29	18	4	2	1	6	13	29
41	773	273	395	297	185	122	162	20	17	15	132	453
8	179	62	69	69	42	24	29	17	11	6	51	84
5	126	54	73	52	28	18	27	14	5	7	33	83
10	244	115	118	103	50	31	50	6	3	7	28	128
11	143	49	77	39	60	13	31	9	6	12	25	69
3	111	39	38	46	26	16	13	3	2	4	17	54
9	69	41	46	26	12	14	19	2	1	5	10	34
3	51	16	22	34	15	6	11	-	1	4	11	27
2	149	56	61	47	52	15	28	7	4	5	26	70
10	172	53	56	78	33	11	24	5	3	10	29	71
2	105	41	43	24	25	13	16	4	1	9	18	42
9	100	36	78	36	25	9	26	1	7	6	21	51
12	187	67	68	58	46	29	22	5	5	9	29	101
5	142	66	69	59	37	14	18	7	-	7	21	82
105	1,641	662	979	574	424	219	286	45	41	71	323	823
8	143	88	79	65	37	17	32	6	6	9	25	103
7	173	61	124	95	45	25	37	5	3	3	36	96
22	420	172	311	130	87	44	80	14	6	22	110	214
26	231	117	139	78	59	23	41	5	4	11	36	93
1	69	19	43	39	25	8	9	2	5	1	16	38
17	179	64	86	62	49	38	32	3	10	8	27	78
11	135	39	80	21	29	14	20	1	2	5	25	53
7	141	53	58	39	41	16	14	3	-	6	15	76
1	63	23	29	18	20	16	8	1	3	2	16	30
5	87	26	30	27	32	18	13	5	2	4	17	42
48	753	289	413	273	187	107	144	21	10	37	105	374
1	35	18	19	14	7	10	6	1	4	3	6	23
14	274	95	136	98	55	33	47	6	4	13	36	107
4	49	17	30	31	20	4	11	1	1	2	9	24
18	223	89	140	57	56	37	44	8	1	12	30	121
3	93	35	29	41	21	14	13	3	-	2	8	41
8	79	35	59	32	28	9	23	2	-	5	16	58
25	401	149	163	133	102	40	50	13	7	41	88	230
7	99	34	41	22	27	9	7	5	1	6	25	47
11	220	85	89	93	56	22	29	5	4	20	44	138
7	82	30	33	18	19	9	14	3	2	15	19	45
312	5,417	2,085	2,794	1,963	1,378	719	960	181	125	261	980	2,805
39	678	257	313	243	202	68	112	23	12	53	139	382
23	325	134	189	120	77	42	72	7	10	24	60	154
36	625	237	324	210	139	94	110	18	9	30	80	292
64	1,322	504	655	521	305	195	268	57	36	35	244	748
26	457	168	202	176	130	38	73	21	9	29	75	222
37	526	210	288	187	140	77	93	12	23	23	93	272
32	660	225	249	203	194	113	74	19	13	31	107	332
55	824	350	574	303	191	92	158	24	13	36	182	403
80	1,607	619	801	619	402	222	317	73	42	54	290	899
23	325	134	189	120	77	42	72	7	10	24	60	154
37	526	210	288	187	140	77	93	12	23	23	93	272
26	502	173	191	165	131	44	73	20	10	36	99	233
23	348	137	178	156	104	35	63	8	5	27	69	220
32	660	225	249	203	194	113	74	19	13	31	107	332
55	824	350	574	303	191	92	158	24	13	36	182	403
36	625	237	324	210	139	94	110	18	9	30	80	292

Table 10 Deaths registered of infants under 1 year, classified by cause, sex and age group

Cause of Death	Total under 1 day		1 day and under 7 days		1 week and under 4 weeks		4 weeks and under 1 year		Total	
	M	F	M	F	M	F	M	F	M	F
ALL CAUSES	55	40	42	28	21	28	52	34	170	130
Enteritis and other diarrhoeal diseases	-	-	-	-	-	-	-	-	-	-
Tuberculosis, all forms	-	-	-	-	-	-	-	-	-	-
Whooping cough	-	-	-	-	-	-	-	-	-	-
Other infective and parasitic diseases	-	-	-	-	-	-	-	1	-	1
Meningitis	-	-	-	-	-	-	-	-	-	-
Other inflammatory diseases of the central nervous system	-	-	-	-	-	-	-	-	-	-
Pneumonia	-	-	-	-	-	-	1	1	1	1
Influenza	-	-	-	-	-	-	-	-	-	-
Other diseases of respiratory system	-	-	-	-	-	-	-	-	-	-
Diseases of digestive system	-	-	-	-	-	-	-	-	-	-
Congenital anomalies:										
Anencephalus and similar anomalies	1	8	1	-	-	1	-	-	2	9
Spina Bifida	-	-	-	-	-	-	-	-	-	-
Other congenital anomalies of digestive system	1	1	2	3	-	-	1	2	4	6
Congenital anomalies of eye, ear, face and neck	-	-	-	-	-	-	-	-	-	-
Congenital anomalies of the heart	3	-	2	4	5	3	2	2	12	9
Other congenital anomalies of circulatory system	-	-	-	-	-	-	1	-	1	-
Congenital anomalies of respiratory system	3	1	-	2	-	-	1	1	4	4
Other congenital anomalies of upperlimimentary tract inc. cleft palate and lip	2	1	-	-	-	-	-	-	2	1
Other congenital anomalies of digestive system	-	1	-	-	1	1	-	-	1	2
Congenital anomalies of genital organs	-	-	-	-	-	-	-	-	-	-
Congenital anomalies of urinary system	3	1	4	-	-	-	-	-	7	1
Congenital musculoskeletal deformities including limbs	1	2	3	1	-	2	5	1	9	6
Congenital anomalies of the integument	-	-	-	-	-	-	-	1	-	1
Chromosomal anomalies	4	1	3	3	3	1	1	3	11	8
Other and unspecified congenital anomalies	3	1	1	3	1	1	1	1	6	6
Fetus or newborn affected by maternal conditions, maybe unrelated to the pregnancy	-	-	-	-	-	-	1	-	1	-
Fetus or newborn affected by maternal complications of pregnancy	2	1	1	-	-	-	-	-	3	1
Fetus or newborn affected by complications of placenta, cord and membranes	5	2	1	1	1	-	-	-	7	3
Birth injury and difficult labour	2	1	2	-	-	-	-	-	4	1
Slow fetal growth and malnutrition	-	-	1	-	-	-	-	-	1	-
Disorders relating to short gestation and unspecified low birthweight	13	12	4	2	2	1	-	1	19	16
Disorders relating to long gestation and high birthweight	-	-	-	-	-	-	-	-	-	-
Intrauterine hypoxia and birth asphyxia	2	2	1	-	1	2	-	-	4	4
Respiratory distress syndrome	3	2	1	7	1	-	1	-	6	9
Other respiratory conditions of fetus and newborn	1	1	2	1	1	2	-	1	4	5
Infections specific to the perinatal period	1	1	3	-	1	5	-	-	5	6
Fetal and neo-natal haemorrhage	2	1	2	-	-	2	-	1	4	4
Haemolytic disease of newborn	-	-	-	-	-	-	-	-	-	-
Endocrine and metabolic disturbances specific to the fetus and newborn	1	-	-	-	-	1	-	-	1	1
Haematological disorders of fetus and newborn	-	-	1	-	-	-	-	-	1	-
Perinatal disorders of digestive system	-	-	1	1	1	-	5	1	7	2
Conditions involving the integument and temperature regulation of fetus and newborn	2	-	-	-	1	1	-	-	3	1
Other and ill-defined conditions originating in the perinatal period	-	-	-	-	-	1	-	-	-	1
Sudden death, cause unknown	-	-	1	-	1	3	22	10	24	13
Fractures	-	-	-	-	-	-	-	-	-	-
Intracranial and internal injuries, including nerves	-	-	-	-	-	-	-	2	-	2
Burns	-	-	-	-	-	-	-	-	-	-
Poisonings and toxic effects	-	-	-	-	-	-	-	-	-	-
Other injuries and poisonings	-	-	-	-	-	-	1	-	1	-
All other causes	-	-	5	-	1	1	9	5	15	6

Table 11 Infant and neonatal mortality by area of residence of deceased

Area of residence	Infant mortality		Neo natal mortality	
	Number	Rate	Number	Rate
Leinster	168	4.8	112	3.2
Carlow	4	5.1	2	2.5
Dublin City	38	5.6	23	3.4
South Dublin	26	5.9	23	5.2
Fingal	16	3.7	10	2.3
Dun Laoghaire Rathdown	10	4.4	7	3.1
Kildare	15	4.5	10	3.0
Kilkenny	4	3.6	2	1.8
Laois	3	3.1	2	2.0
Longford	3	6.3	2	4.2
Louth	9	5.3	5	2.9
Meath	6	2.2	4	1.5
Offaly	3	3.0	2	2.0
Westmeath	10	8.1	8	6.5
Wexford	15	7.4	7	3.4
Wicklow	6	3.0	5	2.5
Munster	82	4.9	64	3.8
Clare	14	8.3	11	6.6
Cork City	7	4.6	5	3.3
Cork County	17	3.2	13	2.4
Kerry	11	6.1	7	3.9
Limerick City	10	12.2	7	8.6
Limerick County	11	6.2	10	5.6
North Tipperary	3	2.9	3	2.9
South Tipperary	1	0.9	1	0.9
Waterford City	5	6.9	4	5.5
Waterford County	3	3.2	3	3.2
Connacht	32	4.9	23	3.5
Galway City	6	6.3	3	3.2
Galway County	11	5.1	6	2.8
Leitrim	2	5.4	2	5.4
Mayo	7	4.5	7	4.5
Roscommon	4	5.9	3	4.4
Sligo	2	2.6	2	2.6
Ulster	18	5.3	15	4.4
Cavan	3	3.5	3	3.5
Donegal	11	5.8	8	4.2
Monaghan	4	6.0	4	6.0
State	300	4.9	214	3.5
REGIONAL AUTHORITIES:				
Border	31	5.0	24	3.8
Midland	19	5.2	14	3.8
West	28	5.2	19	3.6
Dublin	90	5.1	63	3.6
Mid-East	27	3.4	19	2.4
Mid-West	38	7.2	31	5.9
South-East	32	4.8	19	2.8
South-West	35	4.0	25	2.9
HEALTH BOARDS:				
ERHA	111	4.8	78	3.4
Midland	19	5.2	14	3.8
Mid Western	38	7.2	31	5.9
North Eastern	22	3.7	16	2.7
North Western	15	4.9	12	4.0
South Eastern	32	4.8	19	2.8
Southern	35	4.0	25	2.9
Western	28	5.2	19	3.6

Infant mortality rates: Deaths of infants under one year per 1,000 live births, classified by area of residence of mother

Neonatal mortality rates: Deaths of infants under 28 days per 1,000 live births, classified by area of residence of mother

Infant and neonatal mortality rates in some areas, based on small numbers are subject to considerable fluctuation and caution should be exercised in their interpretation

Table 12 Marriages registered classified by area of occurrence

Area of occurrence	Number	Rate per 1,000 Population
Leinster	10360	4.8
Carlow	240	5.1
Dublin	4776	4.1
Kildare	925	5.5
Kilkenny	408	4.9
Laois	331	5.5
Longford	156	4.9
Louth	638	6.1
Meath	740	5.3
Offaly	370	5.6
Westmeath	386	5.2
Wexford	642	5.3
Wicklow	748	6.3
Munster	6364	5.6
Clare	458	4.3
Cork	2316	5.0
Kerry	970	7.1
Limerick	1140	6.3
North Tipperary	382	6.1
South Tipperary	437	5.4
Waterford	661	6.3
Connacht	2431	5.1
Galway	1106	5.1
Leitrim	125	4.7
Mayo	668	5.5
Roscommon	213	3.8
Sligo	319	5.3
Ulster	1464	5.7
Cavan	339	5.8
Donegal	825	5.8
Monaghan	300	5.5
State	20619	5.1
REGIONAL AUTHORITIES:		
Border	2546	5.7
Midland	1243	5.3
West	1987	5.1
Dublin	4776	4.1
Mid-East	2413	5.7
Mid-West	1980	5.6
South-East	2388	5.5
South-West	3286	5.5
HEALTH BOARDS:		
ERHA	6449	4.5
Midland	1243	5.3
Mid Western	1980	5.6
North Eastern	2017	5.7
North Western	1269	5.5
South Eastern	2388	5.5
Southern	3286	5.5
Western	1987	5.1

Table 13 Divorce, Judicial Separation and Nullity applications received and granted by the courts in year ending December 2004

Circuit Court	County	Divorce Applications		Judicial Separation Applications		Nullity Applications	
		Received	Granted	Received	Granted	Received	Granted
Leinster							
Carlow	Carlow	58	37	18	3	1	1
Dublin	Dublin	1,466	1,464	600	598	13	1
Naas	Kildare	145	114	58	39	2	1
Kilkenny	Kilkenny	51	45	26	14	2	1
Portlaoise	Laois	40	31	11	7	0	0
Longford	Longford	13	19	5	10	0	0
Dundalk	Louth	130	100	57	35	2	0
Trim	Meath	110	78	71	40	1	3
Tullamore	Offaly	44	47	11	6	0	0
Mullingar	Westmeath	70	64	24	22	0	0
Wexford	Wexford	117	118	30	28	0	0
Wicklow	Wicklow	111	83	33	21	0	0
Munster							
Ennis	Clare	98	79	18	23	1	0
Cork	Cork	521	269	252	92	9	5
Tralee	Kerry	105	72	48	32	2	0
Limerick	Limerick	158	176	103	70	4	4
Clonmel	Tipperary	145	96	49	21	1	1
Waterford	Waterford	122	122	37	38	0	0
Connacht							
Galway	Galway	71	33	35	27	6	0
Carrick on							
Shannon	Leitrim	16	18	4	4	3	1
Castlebar	Mayo	68	46	42	20	2	1
Roscommon	Roscommon	22	22	17	11	2	1
Sligo	Sligo	51	50	21	9	0	0
Ulster							
Cavan	Cavan	33	27	22	10	0	0
Letterkenny	Donegal	78	74	38	21	0	0
Monaghan	Monaghan	37	21	24	15	0	0
Total Circuit Court		3880	3305	1654	1216	51	20
High Court		34	42	48	42	0	5
Supreme Court*							
TOTAL		3914	3347	1702	1258	51	25

*Supreme Court figures not finalised.

Source: Courts Service

Appendix

Glossary of terms

NUTS III Regional Authority areas

Border, Midland, West, Dublin, Mid-East, Mid-West, South-East, South-West

Border:	Cavan, Donegal, Leitrim, Louth, Monaghan, Sligo.
Midland:	Laois, Longford, Offaly, Westmeath.
West:	Galway City, Galway County, Mayo, Roscommon.
Dublin:	Dublin City, South Dublin, Fingal, Dun Laoghaire-Rathdown.
Mid-East:	Kildare, Meath, Wicklow.
Mid-West:	Clare, Limerick City, Limerick County, North Tipperary.
South-East:	Carlow, Kilkenny, South Tipperary, Waterford City, Waterford County, Wexford.
South-West:	Cork City, Cork County, Kerry.

Health Board areas

Eastern Regional Health Authority (ERHA), Midland, Mid Western, North Eastern, North Western, South Eastern, Southern, Western.

Eastern Regional Health Authority:	Dublin City, South Dublin, Fingal, Dun Laoghaire-Rathdown, Kildare, Wicklow.
Midland:	Laois, Longford, Offaly, Westmeath.
Mid Western:	Clare, Limerick City, Limerick County, North Tipperary.
North Eastern:	Cavan, Louth, Meath, Monaghan.
North Western:	Donegal, Leitrim, Sligo.
South Eastern:	Carlow, Kilkenny, South Tipperary, Waterford City, Waterford County, Wexford.
Southern:	Cork City, Cork County, Kerry.
Western:	Galway City, Galway County, Mayo, Roscommon.

Causes of Death

ICD 9 Codes	Description
140-208	Malignant Neoplasms of:
151	- Stomach
150, 152 - 159	- Digestive organs and peritoneum
162	- Trachea, bronchus and lung
174-175	- Breast
179 - 190	- Genitourinary organs
200 - 208	- Lymphatic and haematopoietic tissue
250	Diabetes
390 - 459	Diseases of Circulatory system
401 - 405	- Hypertensive disease
410 - 414	- Ischaemic heart disease
430 - 438	- Cerebrovascular disease
460 - 486	Diseases of Respiratory system
480 - 486	- Pneumonia
466, 490 - 493, 496	- Bronchitis, emphysema and asthma, incl. Obstructive airways disease
520 - 579	Diseases of digestion system
740 - 759	Congenital anomalies
760 - 779	Certain causes of perinatal mortality
800 - 999	Injury and poisoning
E810 - E825	Motor vehicle accidents incl. non-traffic accidents

Table 1 Estimated Population classified by Sex and Age Group, 1999 - 2004

Sex and Age Group	Persons in April of each year					
	1999	2000	2001	2002	2003 ¹	2004 ¹
000						
Persons						
0 - 4 years	259.8	266.2	273.2	277.6	284.8	291.1
5 - 9 "	270.6	266.7	263.7	264.1	268.1	274.6
10 - 14 "	300.2	295.1	290.6	285.7	280.9	277.5
15 - 19 "	338.5	329.4	320.4	313.2	306.8	300.8
20 - 24 "	303.9	311.9	317.6	328.3	336.0	338.7
25 - 29 "	279.7	289.4	300.8	312.7	318.9	329.4
30 - 34 "	271.9	277.5	288.6	304.7	313.4	320.8
35 - 39 "	273.5	280.2	285.1	290.9	294.1	299.9
40 - 44 "	255.7	260.5	267.6	272.0	278.1	283.7
45 - 49 "	234.6	239.1	243.9	249.6	253.2	258.3
50 - 54 "	217.5	225.0	228.2	230.8	234.8	237.5
55 - 59 "	168.2	174.3	185.8	197.3	206.7	214.5
60 - 64 "	145.5	149.7	151.7	154.3	160.4	166.1
65 - 69 "	128.8	129.3	130.8	133.5	135.3	137.9
70 - 74 "	111.1	111.3	111.8	112.1	113.7	115.3
75 - 79 "	89.1	88.9	89.2	89.8	89.6	90.2
80 - 84 "	54.6	55.8	57.6	58.9	61.5	62.7
85 years and over	38.3	39.4	40.4	41.7	42.8	44.8
Total	3,741.6	3,789.5	3,847.2	3,917.2	3,978.9	4,043.8
Males						
0 - 4 years	134.0	137.2	140.4	142.0	145.6	148.8
5 - 9 "	138.7	136.6	135.5	135.9	137.7	141.2
10 - 14 "	154.1	151.3	149.0	146.1	144.2	142.4
15 - 19 "	173.8	168.9	164.3	160.4	157.0	154.1
20 - 24 "	153.6	157.4	160.5	165.3	168.5	170.3
25 - 29 "	140.5	146.0	151.2	156.1	159.6	165.0
30 - 34 "	133.9	137.5	144.2	152.4	157.2	160.3
35 - 39 "	135.2	138.2	141.2	144.5	146.3	150.5
40 - 44 "	127.5	129.7	133.0	135.3	138.2	140.8
45 - 49 "	117.6	119.8	122.4	125.0	126.5	128.8
50 - 54 "	110.4	114.1	115.5	116.6	118.2	119.6
55 - 59 "	85.2	88.2	94.0	99.8	104.9	108.7
60 - 64 "	72.5	74.8	75.9	77.6	80.6	83.6
65 - 69 "	63.0	63.3	64.0	65.3	66.1	67.4
70 - 74 "	49.7	50.3	51.1	51.7	53.1	54.4
75 - 79 "	37.0	36.9	37.1	37.4	37.4	38.0
80 - 84 "	20.4	21.0	21.7	22.3	23.3	23.7
85 years and over	11.5	11.8	12.2	12.5	13.0	13.7
Total	1,858.6	1,882.9	1,913.1	1,946.2	1,977.2	2,011.2
Females						
0 - 4 years	125.8	128.9	132.8	135.6	139.2	142.3
5 - 9 "	131.9	130.1	128.2	128.2	130.3	133.4
10 - 14 "	146.2	143.8	141.6	139.6	136.8	135.0
15 - 19 "	164.7	160.5	156.2	152.8	149.8	146.7
20 - 24 "	150.3	154.5	157.1	163.0	167.5	168.5
25 - 29 "	139.3	143.3	149.6	156.6	159.3	164.3
30 - 34 "	138.0	140.0	144.4	152.3	156.2	160.5
35 - 39 "	138.3	142.0	143.9	146.4	147.8	149.4
40 - 44 "	128.2	130.8	134.6	136.7	139.9	142.9
45 - 49 "	117.1	119.3	121.5	124.6	126.7	129.5
50 - 54 "	107.1	110.8	112.7	114.3	116.6	117.9
55 - 59 "	83.0	86.1	91.8	97.5	101.8	105.8
60 - 64 "	73.0	74.9	75.8	76.7	79.8	82.5
65 - 69 "	65.9	66.0	66.8	68.2	69.2	70.5
70 - 74 "	61.4	61.0	60.8	60.4	60.5	60.9
75 - 79 "	52.1	52.0	52.1	52.4	52.3	52.2
80 - 84 "	34.2	34.8	35.9	36.6	38.2	39.0
85 years and over	26.8	27.6	28.2	29.2	29.8	31.1
Total	1,883.0	1,906.6	1,934.1	1,971.0	2,001.7	2,032.6

¹ Preliminary

Table 2 - Deaths which were registered on the authority of an tArd Chlaraitheoir (Registrar General) in 2004, classified by principal groups of causes, sex and year of occurrence

Cause of Death	Year of Occurrence												Total		
	2003	2002	2001	2000	1999	1998	1997	1996	1995	1994	1993	1992 and earlier			
Tuberculosis, all forms	-	-	-	-	-	-	-	-	-	-	-	-	-	-	-
M	-	-	-	-	-	-	-	-	-	-	-	-	-	-	-
F	-	-	-	-	-	-	-	-	-	-	-	-	-	-	-
Other infective and parasitic diseases	-	1	-	-	-	-	-	-	-	-	-	-	1	-	2
M	-	-	-	-	-	-	-	-	-	-	-	-	-	-	-
F	-	-	-	-	-	-	-	-	-	-	-	-	-	-	-
Malignant neoplasms	3	4	3	1	3	1	3	2	3	1	1	-	6	30	
M	2	12	5	3	3	1	1	4	2	1	1	2	7	43	
F	3	13	8	4	5	4	2	3	1	-	-	1	29	73	
Ischaemic and other forms of heart disease	5	13	5	5	2	6	5	2	2	-	-	1	22	68	
M	-	3	-	-	-	-	-	-	-	-	-	-	-	3	
F	-	-	1	1	-	-	-	-	-	-	-	-	1	3	
Hypertensive disease	-	-	-	-	-	-	-	-	-	-	-	-	-	-	-
M	-	2	1	1	1	-	2	-	-	-	-	-	3	10	
F	-	2	2	2	-	1	-	-	-	-	-	-	8	15	
Cerebrovascular disease	-	3	1	1	-	-	-	-	-	-	-	-	2	8	
M	-	1	-	-	1	-	-	-	-	1	-	-	4	8	
F	-	2	1	1	-	-	-	-	-	-	-	-	2	8	
Other diseases of the circulatory system	2	7	1	2	1	1	1	1	1	-	-	-	8	25	
M	3	2	2	1	-	-	-	3	1	-	2	5	19	19	
F	-	-	-	-	-	-	-	-	-	-	-	-	-	-	
Diseases of the respiratory system	-	-	1	-	-	-	-	-	-	-	-	-	-	1	
M	-	1	-	-	-	-	-	-	-	-	-	-	-	2	
F	-	-	-	-	-	-	-	-	-	-	-	-	-	1	
Other diseases	3	28	2	1	2	-	1	2	-	1	1	-	8	48	
M	2	25	3	3	1	1	-	-	1	1	-	-	3	40	
F	1	39	15	3	1	-	1	-	-	-	-	-	2	62	
Injury and poisoning	-	19	3	2	-	-	1	-	-	1	-	-	2	28	
M	12	100	32	13	13	7	10	8	5	2	1	59	262		
F	12	75	21	17	7	9	7	9	6	4	6	53	226		