

Blanchardstown Local Drug & Alcohol Task Force

2018 FAMILY SUPPORT SERVICE

Number of clients living in each quadrant:

1-10 Clients

11-20 Clients

© 2018 BLDATF

COUNTY DUBLIN
CONTAE
BHAILE ÁTHA CLIATH

COUNTY MEATH
CONTAE NA MÍ

CLONEE

LADYS WELL PARK

MULHUDDART

CAPPOGE

CLONSILLA

CORDUFF

CLONSILLA

BLANCHARDSTOWN

PHOENIX PARK

Area of residence for clients living outside
Dublin 15/in unknown location in Dublin 15

Dublin Northside

Dublin Southside

Unknown Area of Residence in Dublin 15

Outside Dublin

Unknown Area of Residence

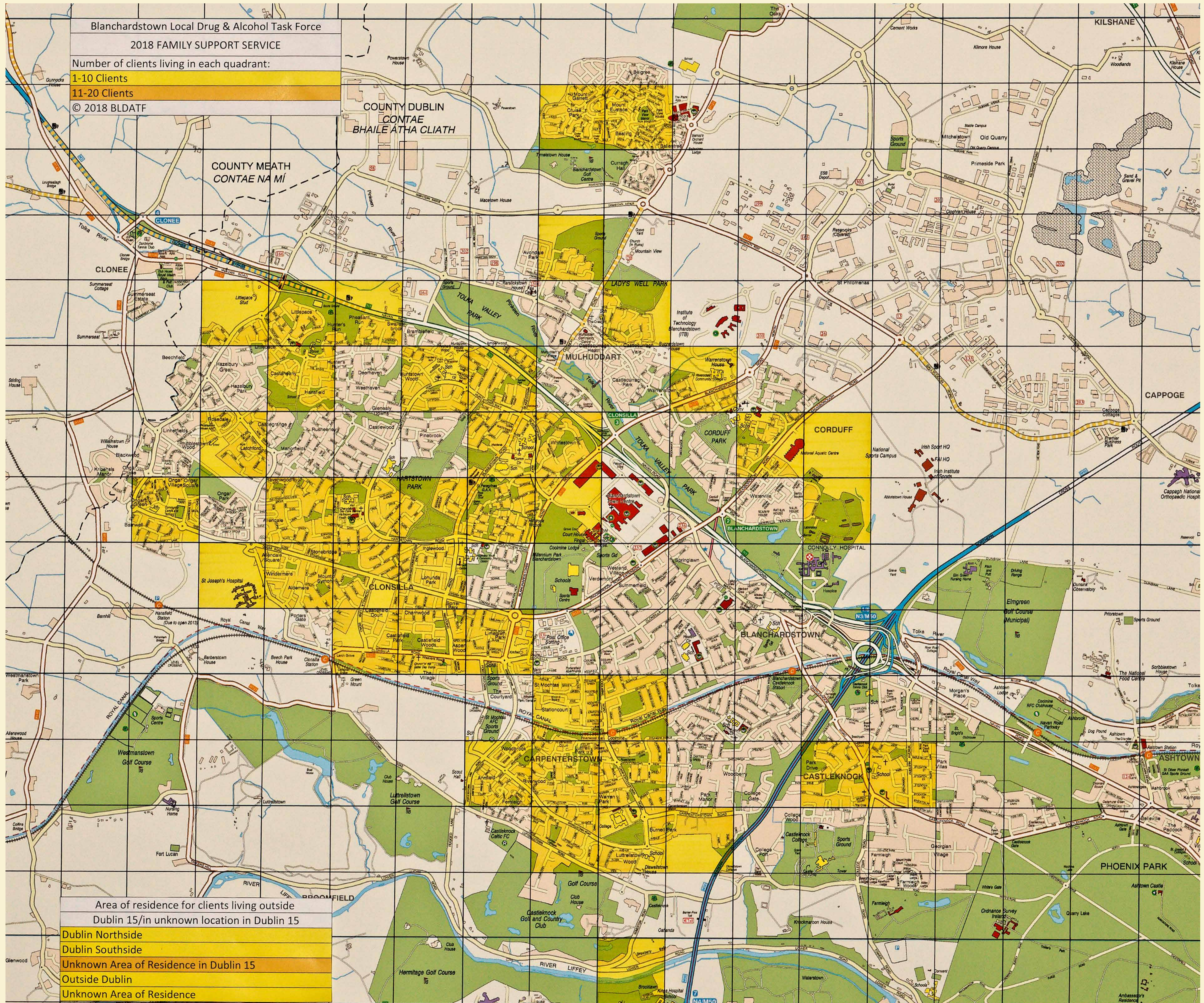

Blanchardstown Local Drug & Alcohol Task Force
2018 TREATMENT DEMAND IN DUBLIN 15
ADULTS & UNDER 18s

Number of clients living in each quadrant:

- 1-10 Clients
- 11-20 Clients
- 21-30 Clients
- Over 40 Clients

© 2018 BLDATF

COUNTY DUBLIN
CONTAE BHAILE ATHA CLIATH

COUNTY MEATH
CONTAE NA MÍ

AREA OF RESIDENCE FOR CLIENTS TREATED IN
DUBLIN 15 & LIVING OUTSIDE DUBLIN 15

- Dublin Northside
- Dublin Southside
- Outside Dublin
- Homeless
- Unknown Area of Residence

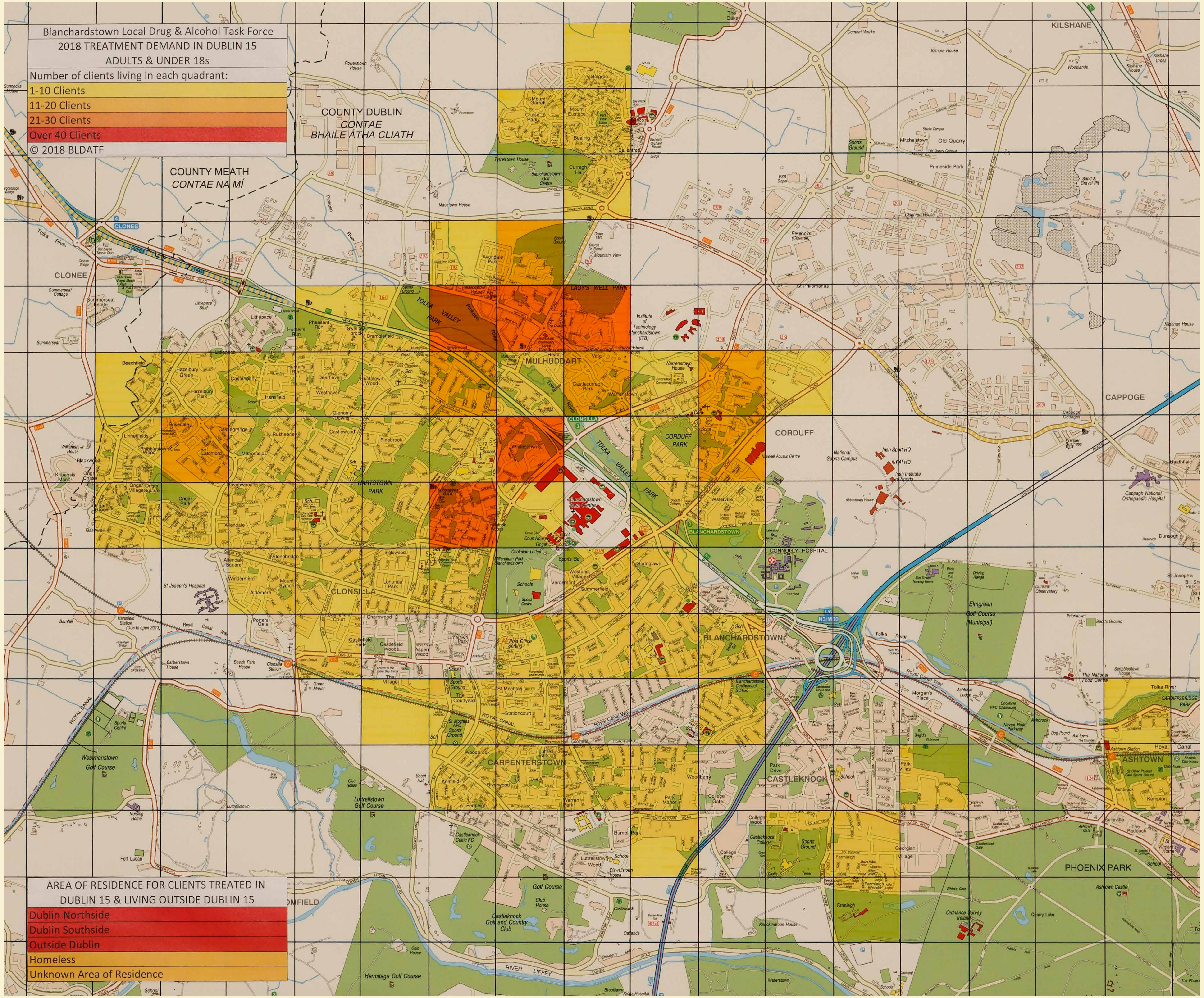

Blanchardstown Local Drug & Alcohol Task Force
 2018 TREATMENT DEMAND IN DUBLIN 15
 UNDER 18s

Number of clients living in each quadrant:
 1-10 Clients
 11-20 Clients
 © 2018 BLDATF

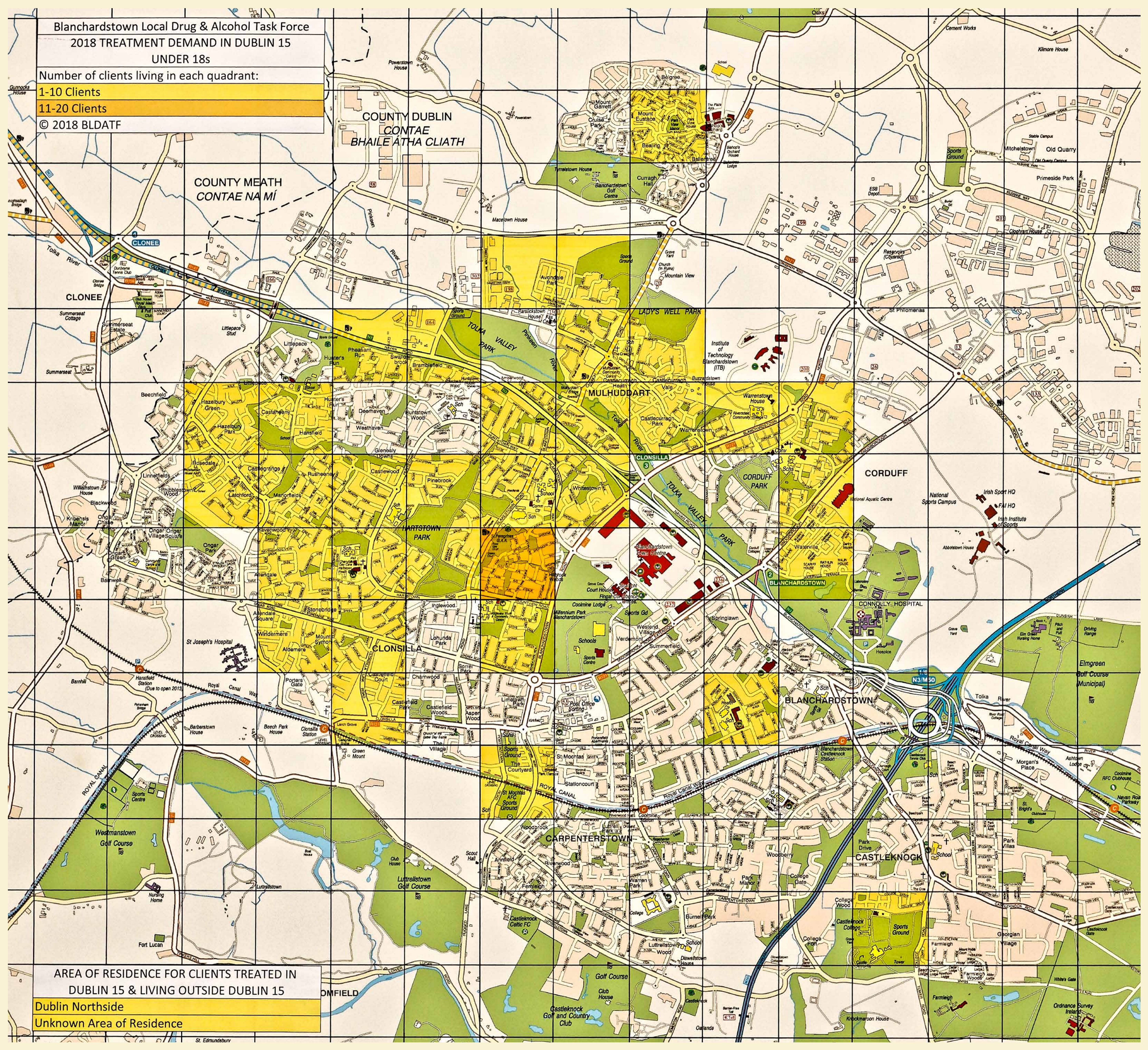

AREA OF RESIDENCE FOR CLIENTS TREATED IN
 DUBLIN 15 & LIVING OUTSIDE DUBLIN 15

Dublin Northside
 Unknown Area of Residence