



Central Statistics Office
An Phríomh-Oifig Staidrimh

Vital Statistics

Fourth Quarter and Yearly Summary

2005

Published by the Stationery Office, Dublin, Ireland.

To be purchased from the:

Central Statistics Office, Information Section, Skehard Road, Cork,

Government Publications Sales Office, Sun Alliance House,
Molesworth Street, Dublin 2,

or through any bookseller.

Compiled by the Central Statistics Office on behalf of the Department of
Health and Children.

Prn A6/0924 [No. 567] Price €10.00 June 2006

© Government of Ireland 2006

Material compiled and presented by
Central Statistics Office.

Reproduction is authorised, except for commercial
purposes, provided the source is acknowledged.

ISBN 0-7557-7144-3

ISSN 0790-7710

Contents

Fourth Quarter 2005

	Page
Commentary	6
Tables	
Table 1	8
Table 2	9
Table 3	11
Table 4	12
Table 5	13
Table 6	14
Table 7	15
Table 8	16
Table 9	18
Table 10	20
Table 11	21
Table 12	22

Note: Page 10 is blank

Contents

Yearly Summary 2005

	Page
Commentary	24
Tables	
Table 1	Births registered classified by age of mother at maternity between 2003 and 2005 and their corresponding annual age specific (asfr) and total period fertility rates (tpfr) 27
Table 2	Births registered, classified by sex and age of mother at maternity showing the number of births outside marriage 28
Table 3	Births registered, classified by age of mother at maternity and previous number of liveborn children 29
Table 4	Births registered, classified by area of residence and age of mother 30
Table 5	Births registered outside marriage, classified by area of residence and age of mother 31
Table 6	Births registered, classified by area of occurrence and by area of residence of mother, showing the percentage of births outside marriage 32
Table 7	Deaths registered, classified by area of occurrence and area of residence of deceased, showing the number aged 65 and over 33
Table 8	Deaths registered classified by cause and age group 34
Table 9	Deaths registered, classified by principal cause and area of residence of deceased 36
Table 10	Deaths registered of infants under 1 year, classified by cause, sex and age group 38
Table 11	Infant and neonatal mortality by area of residence of deceased 39
Table 12	Divorce, Judicial Separation and Nullity applications received and granted by the courts in the year ending December 2005 40
Appendix	
	Glossary of terms 42
	Cause of death Eurostat shortlist (August 1998)
Table 1	Estimated Population classified by Sex and Age Group, 2000-2005 45
Table 2	Deaths which were registered on the authority of An tÁrd Chlaraitheoir (Registrar General) in 2005, classified by principal groups of causes, sex and year of occurrence 46

Fourth Quarter 2005

4th Quarter 2005

Commentary

Birth Order

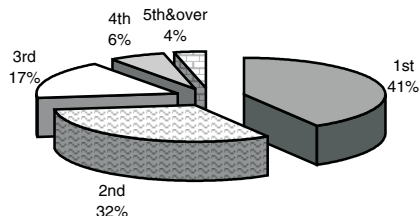

Annual birth, death and marriage rates per 1,000 population

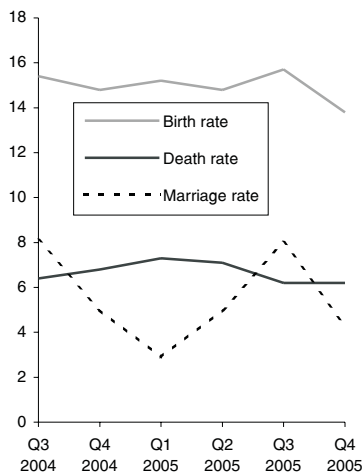

Average age at maternity

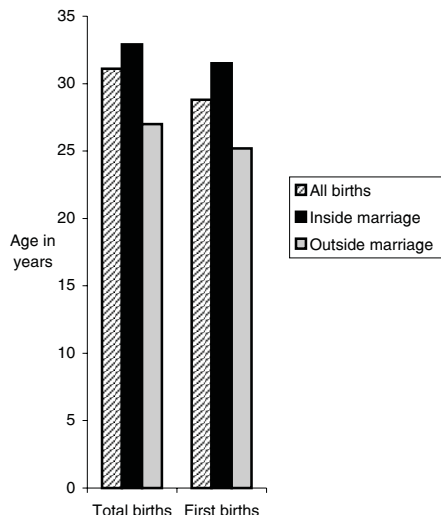

Introduction

This report has been prepared by the Central Statistics Office for the Minister for Health and Children in accordance with the provisions of Section 2 of the Vital Statistics and Births, Deaths and Marriages Registration Act, 1952 and Section 73 of the Civil Registration Act 2004.

Births

There were 14,232 births registered in quarter 4 of 2005, 7,246 males and 6,986 females, a decrease of 713 on the quarter 4 figure of 2004. The quarter 4 2005 total is 14% higher than in 1996 when 12,451 babies were registered.

This represents an annual birth rate of 13.8 per 1,000 of the population, 1.0 below quarter 4 of 2004. This rate is 0.1 per 1,000 population higher than in 1996.

Birth order

A total of 5,861 births (41.4%) were to first time mothers in quarter 4 of 2005. Second time mothers had 4,482 births (31.6%) (See Table 3). This compares to 4,910 (39.5%) first births registered in quarter 4 1996.

Births outside marriage

There were 4,470 births registered as outside marriage in quarter 4 of 2005. This accounted for 31.4% of all births, a decrease of 0.6% on quarter 4 2004. The highest percentage of births outside marriage occurred in Limerick City at 59.9%, while the county with the lowest percentage was Leitrim at 17.1% (see table 6). In quarter 4 1996 3,227 births were registered outside marriage or 25.9% of all births.

Deaths

There were 6,360 deaths registered in quarter 4 2005, 3,291 males and 3,069 females, a decrease of 564 on the quarter 4 figure 2004. The quarter 4 2005 total is 12.2% lower than in 1996 when 7,241 deaths were registered.

This represents an annual death rate of 6.2 per 1,000 population, 0.6 below quarter 4 2004. This rate is 1.8 per 1,000 population lower than in 1996.

Age at death

There were 59 infant deaths registered in quarter 4 2005, a decrease of 23 on the quarter 4 figure 2004. Neonatal deaths are deaths of infants at ages under 4 weeks. There were 45 neonatal deaths registered in quarter 4 2005, a decrease of 17 on the quarter 4 figure 2004.

In quarter 4 2005 the infant mortality rate of 4.1 per 1,000 live births was 1.4 below quarter 4 2004. This rate is 1.6 per 1,000 live births lower than in 1996. The neonatal mortality rate per 1,000 live births in quarter 4 2005 was 3.2, 0.9 below quarter 4 2004 and 1.2 below quarter 4 1996.

There were 4,827 deaths of persons aged 65 and over registered in quarter 4 2005, a decrease of 426 on the quarter 4 figure 2004. The quarter 4 2005 total is 14.3% lower than in 1996 when 5,631 deaths were registered.

This represents an annual death rate of 41.9 per 1,000 population aged 65 and over, 4.7 below quarter 4 2004. This rate is 12.5 per 1,000 population aged 65 and over lower than in 1996.

Infant and neonatal mortality rates per 1,000 live births

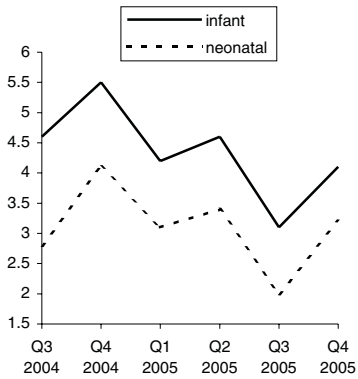

Death rates for ages 65 & over per 1,000 relevant population

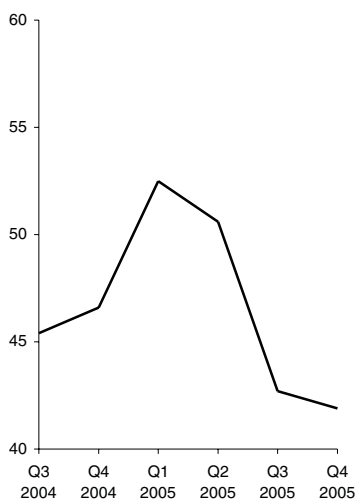

Principal causes of death

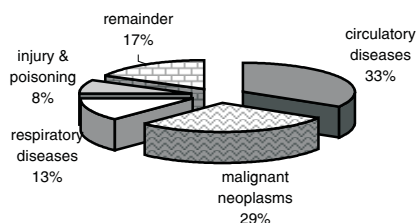

Cause of death

• Diseases of the Circulatory System:

Diseases of the Circulatory System accounted for 2,142 deaths, or an annual rate of 2.1 per 1,000 population. Of these 1,110 were due to Ischaemic Heart Disease and 456 to Cerebrovascular Disease.

• Malignant Neoplasms:

There were 1,813 deaths from malignant neoplasms. This is equivalent to an annual rate of 1.8 per 1,000 population. Of these 216 were due to malignant neoplasms of the colon, rectum and anus and 403 to malignant neoplasms of the larynx and trachea, bronchus and lung.

• Diseases of the Respiratory System:

Deaths from pneumonia numbered 350; bronchitis, emphysema and asthma (including chronic obstructive airways disease) accounted for 270 deaths; 191 deaths resulted from other respiratory diseases.

• Injury and Poisoning:

There were 105 deaths from injuries received in motor vehicle accidents (including non-traffic accidents) while all other injuries and poisonings accounted for 385 deaths.

Methodology

Deaths are coded according to the 9th revision of the International Statistical Classification of Diseases, Injuries and Causes of death.

Marriages

The number of marriages registered during the quarter was 4,464 equivalent to an annual marriage rate of 4.3 per 1,000 population, 0.7 below the corresponding quarter of 2004. The quarter 4 2005 total is 21.3% higher than in 1996 when 3,679 marriages were registered.

Population

The estimated population in April 2005 was 4,130,700 persons.

Methodology

All figures in this report are classified by quarter of registration. Delay in the registration of some births, deaths and marriages result in them being included in a later period in these quarterly reports.

Table 1 Marriages, births, deaths and natural increase

	Marriages ¹	Live Births				Deaths				Natural Increase
		Total	First	Outside marriage	Average Age	Total	Infant	Neonatal	65 & over	
Quarter 1										
1996	1974	12749	4762	3139	30.0	9248	67	48	7592	3501
1997	1665	12980	5032	3656	29.9	9235	87	53	7541	3745
1998	1642	13405	5209	3875	30.0	8927	82	52	7244	4478
1999	2064	13388	5491	4275	30.0	9867	80	61	8104	3521
2000	2200	13984	5693	4656	30.0	9804	86	59	8062	4180
2001	2168	14785	5963	4877	30.1	8408	81	56	6747	6377
2002	2484	14972	6127	4877	30.3	7749	73	51	6281	7223
2003	2571	15238	6158	5080	30.3	7756	67	52	6259	7482
2004	2676	15599	6082	5181	30.7	7873	72	56	6347	7726
2005	2909	15334	6290	5147	30.9	7352	65	47	5920	7982
Quarter 2										
1996	3653	12175	4316	2844	30.0	7790	59	38	6351	4385
1997	3577	13679	5036	3445	30.2	8104	80	48	6434	5575
1998	3689	13729	5181	3674	30.1	8021	88	56	6421	5708
1999	4577	13585	5299	4053	30.2	7777	79	55	6155	5808
2000	4670	13794	5427	4260	30.3	7650	77	52	5974	6144
2001	4533	14303	5615	4307	30.5	7260	74	55	5808	7043
2002	4810	15247	5858	4672	30.5	7680	91	64	6074	7567
2003	4827	15582	6095	4689	30.6	7203	83	59	5625	8379
2004	4719	15535	5897	4874	30.8	6881	74	53	5351	8654
2005	5130	15306	5922	4810	31.1	7349	70	52	5826	7957
Quarter 3										
1996	6868	13015	4999	3274	30.0	7235	81	57	5729	5780
1997	7011	14211	5442	3723	30.2	7090	80	51	5505	7121
1998	7530	14027	5552	3901	30.1	7187	72	57	5625	6840
1999	7342	13840	5635	4323	30.0	6645	70	44	5218	7195
2000	7593	13967	5641	4451	30.2	6832	89	54	5372	7135
2001	7557	14688	5901	4472	30.3	6974	97	67	5403	7714
2002	7580	15593	6333	4855	30.4	6941	68	50	5391	8652
2003	7996	15909	6240	4981	30.6	6639	85	68	5147	9270
2004	8168	15605	6171	5100	30.8	6473	72	43	5123	9132
2005	8220	16170	6548	5101	30.9	6380	50	33	4919	9790
Quarter 4										
1996	3679	12451	4910	3227	29.9	7241	71	55	5631	5210
1997	3378	11441	4584	3068	30.0	7176	77	44	5613	4265
1998	3922	12390	5053	3683	30.1	7217	88	67	5566	5173
1999	4543	12541	5139	3810	30.2	7394	64	48	5815	5147
2000	4705	12494	5236	3868	30.2	6829	70	53	5324	5665
2001	4988	14106	5915	4393	30.3	7170	85	57	5422	6936
2002	5682	14709	5989	4411	30.5	6978	74	49	5378	7731
2003	4908	14788	5883	4563	30.7	7225	76	52	5568	7563
2004	5056	14945	5975	4783	30.9	6924	82	62	5253	8021
2005	4464	14232	5861	4470	31.1	6360	59	45	4827	7872
Total										
1996	16174	50390	18987	12484	30.0	31514	278	198	25303	18876
1997	15631	52311	20094	13892	30.1	31605	324	196	25093	20706
1998	16783	53551	20995	15133	30.1	31352	330	232	24856	22199
1999	18526	53354	21564	16461	30.1	31683	293	208	25292	21671
2000	19168	54239	21997	17235	30.2	31115	322	218	24732	23124
2001	19246	57882	23394	18049	30.3	29812	337	235	23380	28070
2002	20556	60521	24307	18815	30.4	29348	306	214	23124	31173
2003	20302	61517	24376	19313	30.6	28823	311	231	22599	32694
2004	20619	61684	24125	19938	30.8	28151	300	214	22074	33533
2005	20723	61042	24621	19528	31.0	27441	244	177	21492	33601

¹ 1996 and 2002 marriage figures are final. All other marriage figures are subject to revision.

Table 2 Annual marriage, birth, death and natural increase rates per 1,000 population

	Marriages	Live Births			Deaths				Natural Increase	
		Total	% First births ¹	% Outside marriage	Total	Infant Mortality ²	Neonatal Mortality ³	65 & over		
Quarter 1										
1996	2.2	14.2	37.5	24.6	10.3	5.3	3.8	73.8	3.9	
1997	1.8	14.3	38.8	28.2	10.2	6.7	4.1	72.9	4.1	
1998	1.8	14.6	39.0	28.9	9.7	6.1	3.9	69.6	4.9	
1999	2.2	14.5	41.1	31.9	10.7	6.0	4.6	77.1	3.8	
2000	2.4	14.9	40.9	33.3	10.5	6.1	4.2	76.4	4.5	
2001	2.3	15.6	40.5	33.0	8.9	5.5	3.8	63.5	6.7	
2002	2.6	15.6	41.2	32.6	8.1	4.9	3.4	58.5	7.5	
2003	2.6	15.6	40.7	33.3	7.9	4.4	3.4	57.4	7.6	
2004	2.7	15.7	40.4	33.2	7.9	4.6	3.6	57.3	7.8	
2005	2.9	15.2	41.3	33.6	7.3	4.2	3.1	52.5	7.9	
Quarter 2										
1996	4.0	13.4	35.5	23.4	8.6	4.8	3.1	61.4	4.8	
1997	3.9	14.9	36.9	25.2	8.8	5.8	3.5	61.9	6.1	
1998	4.0	14.8	37.9	26.8	8.7	6.4	4.1	61.1	6.2	
1999	4.9	14.5	39.2	29.8	8.3	5.8	4.0	58.4	6.2	
2000	4.9	14.6	39.5	30.9	8.1	5.6	3.8	56.3	6.5	
2001	4.7	14.9	39.5	30.1	7.5	5.2	3.8	54.1	7.3	
2002	4.9	15.6	38.8	30.6	7.8	6.0	4.2	55.7	7.7	
2003	4.9	15.7	39.5	30.1	7.2	5.3	3.8	50.8	8.4	
2004	4.7	15.4	38.8	31.4	6.8	4.8	3.4	47.5	8.6	
2005	5.0	14.8	38.8	31.4	7.1	4.6	3.4	50.6	7.7	
Quarter 3										
1996	7.6	14.4	38.5	25.2	8.0	6.2	4.4	55.4	6.4	
1997	7.7	15.5	38.4	26.2	7.7	5.6	3.6	52.9	7.8	
1998	8.1	15.2	39.7	27.8	7.8	5.1	4.1	53.5	7.4	
1999	7.8	14.8	40.9	31.2	7.1	5.1	3.2	49.5	7.7	
2000	8.0	14.7	40.6	31.9	7.2	6.4	3.9	50.6	7.5	
2001	7.9	15.3	40.4	30.4	7.3	6.6	4.6	50.3	8.0	
2002	7.7	15.9	41.0	31.1	7.1	4.4	3.2	49.5	8.8	
2003	8.0	16.0	39.6	31.3	6.7	5.3	4.3	46.5	9.3	
2004	8.1	15.4	39.8	32.7	6.4	4.6	2.8	45.4	9.0	
2005	8.0	15.7	40.7	31.5	6.2	3.1	2.0	42.7	9.5	
Quarter 4										
1996	4.1	13.7	39.5	25.9	8.0	5.7	4.4	54.4	5.7	
1997	3.7	12.5	40.2	26.8	7.8	6.7	3.8	54.0	4.7	
1998	4.2	13.4	41.0	29.7	7.8	7.1	5.4	53.0	5.6	
1999	4.9	13.4	41.1	30.4	7.9	5.1	3.8	55.1	5.5	
2000	5.0	13.2	42.1	31.0	7.2	5.6	4.2	50.1	6.0	
2001	5.2	14.7	42.2	31.1	7.5	6.0	4.0	50.5	7.2	
2002	5.8	15.0	41.2	30.0	7.1	5.0	3.3	49.3	7.9	
2003	4.9	14.9	40.9	30.9	7.3	5.1	3.5	50.3	7.6	
2004	5.0	14.8	40.3	32.0	6.8	5.5	4.1	46.6	7.9	
2005	4.3	13.8	41.4	31.4	6.2	4.1	3.2	41.9	7.6	
Total										
1996	4.5	13.9	37.8	24.8	8.7	5.5	3.9	61.1	5.2	
1997	4.3	14.3	38.5	26.6	8.6	6.2	3.7	60.3	5.7	
1998	4.5	14.5	39.4	28.3	8.5	6.2	4.3	59.2	6.0	
1999	5.0	14.3	40.6	30.9	8.5	5.5	3.9	59.9	5.8	
2000	5.1	14.3	40.8	31.8	8.2	5.9	4.0	58.2	6.1	
2001	5.0	15.0	40.7	31.2	7.7	5.8	4.1	54.4	7.3	
2002	5.2	15.5	40.5	31.1	7.5	5.1	3.5	53.0	8.0	
2003	5.1	15.5	40.2	31.4	7.2	5.1	3.8	51.0	8.2	
2004	5.1	15.3	39.8	32.3	7.0	4.9	3.5	49.0	8.3	
2005	5.0	14.8	40.5	32.0	6.6	4.0	2.9	46.7	8.1	

¹ First births divided by the total number of live births (excluding those with unstated parity), multiplied by 100² Infant mortality is the number of infant deaths per 1,000 live births³ Neonatal mortality is the number of neonatal (infants aged under 4 weeks) deaths per 1,000 live births

Table 3 Births registered, classified by age of mother at maternity, sex and previous number of liveborn children showing the number of births outside marriage

Age of mother at maternity	Total births			Births outside marriage	Previous number of liveborn children						
	Males	Females	Total		0	1	2	3	4	5 or more	Not stated
All ages	7,246	6,986	14,232	4,470	5,861	4,482	2,417	899	297	208	68
15 and under	7	4	11	11	10	1	-	-	-	-	-
16	18	19	37	37	36	1	-	-	-	-	-
17	49	50	99	94	93	5	-	-	-	-	1
18	89	68	157	148	148	9	-	-	-	-	-
19	125	111	236	209	205	25	5	-	-	-	1
Under 20	288	252	540	499	492	41	5	-	-	-	2
20	164	133	297	254	231	54	9	1	-	-	2
21	138	134	272	232	202	57	13	-	-	-	-
22	197	181	378	306	254	91	29	3	-	-	1
23	189	180	369	273	210	104	39	14	1	-	1
24	236	202	438	298	229	142	52	11	4	-	-
20-24	924	830	1,754	1,363	1,126	448	142	29	5	-	4
25	254	221	475	286	250	161	38	21	1	1	3
26	297	274	571	297	293	158	88	27	2	2	1
27	277	315	592	230	269	200	88	19	11	2	3
28	340	355	695	221	322	223	95	38	7	7	3
29	395	429	824	221	340	292	127	43	10	6	6
25-29	1,563	1,594	3,157	1,255	1,474	1,034	436	148	31	18	16
30	461	470	931	205	436	301	121	31	18	15	9
31	549	510	1,059	195	445	380	161	43	17	9	4
32	571	532	1,103	168	414	410	179	59	20	14	7
33	524	508	1,032	141	344	385	199	65	20	15	4
34	494	440	934	123	291	324	198	76	24	16	5
30-34	2,599	2,460	5,059	832	1,930	1,800	858	274	99	69	29
35	426	453	879	110	255	292	215	74	25	15	3
36	423	376	799	105	181	269	223	83	18	21	4
37	295	309	604	86	130	196	151	81	26	19	1
38	245	252	497	77	100	148	140	69	22	15	3
39	185	166	351	51	62	103	96	54	24	9	3
35-39	1,574	1,556	3,130	429	728	1,008	825	361	115	79	14
40 and over	289	288	577	87	103	147	149	86	47	42	3
Age not stated	9	6	15	5	8	4	2	1	-	-	-

Table 4 Births registered, classified by area of residence and age of mother

Area of residence	Under 20	20-24	25-29	30-34	35-39	40 and over	Age not stated	All ages	Average age of mother at maternity	
									Total	First
LEINSTER	337	1,089	1,791	2,810	1,697	300	11	8,035	30.8	28.6
Carlow	8	27	52	72	37	9	-	205	30.8	27.9
Dublin City	88	263	321	462	286	44	1	1,465	30.0	28.3
South Dublin	43	160	238	332	184	26	3	986	30.2	27.8
Fingal	32	106	256	403	180	38	1	1,016	31.0	29.3
Dun Laoghaire Rathdown	23	44	69	175	178	39	-	528	32.7	30.0
Kildare	25	101	141	296	190	28	-	781	31.5	29.0
Kilkenny	7	28	59	98	60	20	-	272	31.6	29.6
Laois	9	29	56	60	35	9	-	198	30.3	27.9
Longford	7	18	27	43	22	5	-	122	30.5	29.1
Louth	21	71	93	133	70	9	-	397	29.7	27.4
Meath	12	66	144	235	125	19	1	602	31.2	29.0
Offaly	11	36	62	80	52	11	1	253	30.8	28.1
Westmeath	7	40	66	105	69	10	-	297	31.1	28.6
Wexford	22	51	120	168	99	17	3	480	30.8	28.5
Wicklow	22	49	87	148	110	16	1	433	31.1	28.7
MUNSTER	140	449	855	1,399	861	157	4	3,865	31.2	29.1
Clare	13	32	78	150	94	24	2	393	32.0	29.4
Cork City	25	56	84	73	65	8	-	311	29.5	26.9
Cork County	28	99	266	523	300	52	1	1,269	31.9	30.1
Kerry	13	46	81	139	85	19	-	383	31.3	29.3
Limerick City	13	47	46	43	24	4	-	177	28.4	25.9
Limerick County	8	46	82	150	107	17	-	410	31.9	30.0
North Tipperary	7	39	67	118	70	12	1	314	31.3	29.4
South Tipperary	11	38	53	64	33	11	-	210	30.1	28.3
Waterford City	12	26	43	50	25	1	-	157	29.4	26.5
Waterford County	10	20	55	89	58	9	-	241	31.5	28.6
CONNACHT	36	138	318	592	415	91	-	1,590	32.1	29.5
Galway City	3	29	44	70	49	13	-	208	31.7	28.8
Galway County	10	38	107	236	163	37	-	591	32.7	30.6
Leitrim	1	8	10	34	18	5	-	76	32.4	30.1
Mayo	12	35	98	133	109	25	-	412	31.9	29.0
Roscommon	7	11	39	59	38	4	-	158	31.4	28.6
Sligo	3	17	20	60	38	7	-	145	32.0	28.6
ULSTER (PART OF)	27	78	193	258	157	29	-	742	31.1	28.2
Cavan	5	18	29	64	31	10	-	157	31.6	29.0
Donegal	18	51	114	144	90	17	-	434	30.9	27.9
Monaghan	4	9	50	50	36	2	-	151	31.0	28.2
STATE	540	1,754	3,157	5,059	3,130	577	15	14,232	31.1	28.8
REGIONAL AUTHORITIES:										
Border	52	174	316	485	283	50	-	1,360	30.8	28.1
Midland	34	123	211	288	178	35	1	870	30.8	28.4
West	32	113	288	498	359	79	-	1,369	32.1	29.6
Dublin	186	573	884	1,372	828	147	5	3,995	30.7	28.6
Mid-East	59	216	372	679	425	63	2	1,816	31.3	28.9
Mid-West	41	164	273	461	295	57	3	1,294	31.3	29.1
South-East	70	190	382	541	312	67	3	1,565	30.8	28.4
South-West	66	201	431	735	450	79	1	1,963	31.4	29.4

Table 5 Births registered outside marriage, classified by area of residence and age of mother

Area of residence	Under 25	25-29	30-34	35-39	40 and over	Age not stated	All ages	Average age of mother at maternity	
								Total	First
LEINSTER	1,147	759	522	263	47	3	2,741	27.0	25.2
Carlow	30	24	12	4	2	-	72	27.1	24.8
Dublin City	276	155	127	67	8	1	634	27.0	25.4
South Dublin	157	113	69	26	6	1	372	26.7	24.5
Fingal	98	92	59	32	9	-	290	27.9	26.1
Dun Laoghaire Rathdown	58	34	27	18	5	-	142	27.5	26.1
Kildare	107	53	39	22	2	-	223	26.7	24.8
Kilkenny	30	22	16	9	1	-	78	27.2	25.9
Laois	27	17	7	8	1	-	60	26.7	24.8
Longford	16	11	6	3	1	-	37	26.7	25.1
Louth	86	49	27	15	2	-	179	26.1	24.5
Meath	64	51	39	10	2	-	166	27.1	25.8
Offaly	35	22	16	8	3	-	84	27.4	24.4
Westmeath	39	24	19	7	2	-	91	26.9	24.4
Wexford	63	51	38	10	3	1	166	26.7	25.3
Wicklow	61	41	21	24	-	-	147	26.9	25.3
MUNSTER	492	342	214	108	26	2	1,184	27.1	25.0
Clare	35	25	22	10	5	1	98	28.0	25.4
Cork City	69	48	19	9	3	-	148	26.0	24.1
Cork County	105	87	57	38	4	1	292	27.7	25.5
Kerry	45	25	23	10	5	-	108	27.8	25.0
Limerick City	55	31	13	5	2	-	106	25.8	22.9
Limerick County	43	29	18	16	3	-	109	28.2	26.6
North Tipperary	41	29	18	5	-	-	93	26.5	25.2
South Tipperary	38	26	12	3	1	-	80	25.8	24.2
Waterford City	32	21	14	2	-	-	69	25.9	24.7
Waterford County	29	21	18	10	3	-	81	27.7	24.3
CONNACHT	134	99	62	42	11	-	348	27.7	26.0
Galway City	23	13	13	7	4	-	60	28.6	26.7
Galway County	37	35	25	12	5	-	114	28.2	26.5
Leitrim	7	2	1	3	-	-	13	27.5	24.9
Mayo	36	24	13	14	1	-	88	27.4	26.3
Roscommon	16	16	4	3	-	-	39	26.0	24.0
Sligo	15	9	6	3	1	-	34	26.9	25.1
ULSTER (PART OF)	89	55	34	16	3	-	197	26.3	24.3
Cavan	21	9	9	2	1	-	42	26.2	24.7
Donegal	59	31	21	10	2	-	123	26.2	23.9
Monaghan	9	15	4	4	-	-	32	27.2	25.0
STATE	1,862	1,255	832	429	87	5	4,470	27.0	25.2
REGIONAL AUTHORITIES:									
Border	197	115	68	37	6	-	423	26.3	24.5
Midland	117	74	48	26	7	-	272	27.0	24.6
West	112	88	55	36	10	-	301	27.8	26.1
Dublin	589	394	282	143	28	2	1,438	27.2	25.4
Mid-East	232	145	99	56	4	-	536	26.9	25.3
Mid-West	174	114	71	36	10	1	406	27.1	25.2
South-East	222	165	110	38	10	1	546	26.8	25.0
South-West	219	160	99	57	12	1	548	27.3	25.0

Table 6 Births registered, classified by area of occurrence and by area of residence of mother, showing the percentage of births outside marriage

	Area of occurrence	Area of residence of mother				Percentage of births outside marriage
		Males	Females	Total	Rate ^(a)	
LEINSTER	7,859	4,137	3,898	8,035	14.5	34.1
Carlow	-	101	104	205	16.9	35.1
Dublin City	5,124	739	726	1,465	11.2	43.3
South Dublin	-	534	452	986	15.7	37.7
Fingal	-	524	492	1,016	19.6	28.5
Dun Laoghaire Rathdown	278	275	253	528	10.4	26.9
Kildare	8	390	391	781	18.1	28.6
Kilkenny	366	153	119	272	12.8	28.7
Laois	334	98	100	198	12.8	30.3
Longford	1	56	66	122	14.9	30.3
Louth	828	207	190	397	14.8	45.1
Meath	4	309	293	602	17.0	27.6
Offaly	-	133	120	253	15.1	33.2
Westmeath	467	160	137	297	15.7	30.6
Wexford	449	243	237	480	15.6	34.6
Wicklow	-	215	218	433	14.3	33.9
MUNSTER	3,894	1,905	1,960	3,865	13.3	30.6
Clare	-	202	191	393	14.4	24.9
Cork City	1,661	157	154	311	9.6	47.6
Cork County	5	581	688	1,269	14.8	23.0
Kerry	346	193	190	383	11.0	28.2
Limerick City	1,033	87	90	177	12.4	59.9
Limerick County	-	220	190	410	12.8	26.6
North Tipperary	1	161	153	314	19.5	29.6
South Tipperary	251	101	109	210	10.1	38.1
Waterford City	597	81	76	157	13.4	43.9
Waterford County	-	122	119	241	16.1	33.6
CONNACHT	1,821	807	783	1,590	13.0	21.9
Galway City	761	97	111	208	12.0	28.8
Galway County	410	315	276	591	15.7	19.3
Leitrim	-	42	34	76	11.2	17.1
Mayo	388	203	209	412	13.3	21.4
Roscommon	-	84	74	158	11.1	24.7
Sligo	262	66	79	145	9.5	23.4
ULSTER (PART OF)	658	397	345	742	11.4	26.5
Cavan	270	89	68	157	10.5	26.8
Donegal	388	231	203	434	12.0	28.3
Monaghan	-	77	74	151	10.9	21.2
STATE	14,232	7,246	6,986	14,232	13.8	31.4
REGIONAL AUTHORITIES:						
Border	1,748	712	648	1,360	11.9	31.1
Midland	802	447	423	870	14.6	31.3
West	1,559	699	670	1,369	13.7	22.0
Dublin	5,402	2,072	1,923	3,995	13.5	36.0
Mid-East	12	914	902	1,816	16.7	29.5
Mid-West	1,034	670	624	1,294	14.5	31.4
South-East	1,663	801	764	1,565	14.0	34.9
South-West	2,012	931	1,032	1,963	12.8	27.9

(a) Equivalent annual rates based on 2005 Population estimate

Table 7 Deaths registered, classified by area of occurrence and area of residence of deceased, showing the number aged 65 and over

	Area of occurrence	Area of residence of deceased				Persons 65 years and over
		Males	Females	Total	Rate ^(a)	
LEINSTER	3,115	1,546	1,532	3,078	5.5	2,274
Carlow	61	39	35	74	6.1	55
Dublin City	^(b)	479	518	997	7.6	768
South Dublin	^(b)	97	88	185	2.9	98
Fingal	^(b)	114	81	195	3.8	136
Dun Laoghaire Rathdown	^(b)	97	144	241	4.8	184
Kildare	152	94	89	183	4.2	132
Kilkenny	133	77	63	140	6.6	107
Laois	75	36	45	81	5.2	64
Longford	31	32	33	65	7.9	48
Louth	189	74	81	155	5.8	114
Meath	108	87	76	163	4.6	116
Offaly	102	56	37	93	5.5	79
Westmeath	97	57	45	102	5.4	74
Wexford	204	116	102	218	7.1	171
Wicklow	97	91	95	186	6.2	128
MUNSTER	1,946	1,017	938	1,955	6.7	1,497
Clare	137	99	83	182	6.7	132
Cork City	546	123	119	242	7.5	190
Cork County	213	260	230	490	5.7	369
Kerry	252	127	140	267	7.6	213
Limerick City	259	58	48	106	7.4	72
Limerick County	114	123	112	235	7.4	181
North Tipperary	107	63	72	135	8.4	108
South Tipperary	134	76	61	137	6.6	101
Waterford City	148	20	23	43	3.7	30
Waterford County	36	68	50	118	7.9	101
CONNACHT	889	463	402	865	7.1	676
Galway City	204	14	17	31	1.8	24
Galway County	161	161	126	287	7.6	207
Leitrim	50	32	31	63	9.3	56
Mayo	248	138	117	255	8.2	203
Roscommon	99	66	56	122	8.6	97
Sligo	127	52	55	107	7.0	89
ULSTER (PART OF)	410	265	197	462	7.1	380
Cavan	93	55	48	103	6.9	87
Donegal	231	146	108	254	7.0	209
Monaghan	86	64	41	105	7.6	84
STATE	6,360	3,291	3,069	6,360	6.2	4,827
REGIONAL AUTHORITIES:						
Border	776	423	364	787	6.9	639
Midland	305	181	160	341	5.7	265
West	712	379	316	695	6.9	531
Dublin	1,866	787	831	1,618	5.5	1,186
Mid-East	357	272	260	532	4.9	376
Mid-West	617	343	315	658	7.3	493
South-East	716	396	334	730	6.5	565
South-West	1,011	510	489	999	6.5	772

(a) Equivalent annual rates based on 2005 Population estimate.

(b) Figures for deaths occurring in Dublin are only available at Regional Authority level

Table 8 Deaths registered classified by cause and age group

Cause of Death	ICD-9 Code	65 COD Code	All Ages			Age Group									
			Persons	Males	Females	0-4	5-14	15-24	25-34	35-44	45-54	55-64	65-74	75-84	85 and over
Total deaths	001-999	00	6,360	3,291	3,069	76	19	127	136	161	353	661	1,164	2,013	1,650
Infectious and parasitic diseases:-	001-139, 279.8	01	45	27	18	3	-	-	3	2	2	6	6	17	6
Tuberculosis	010-018,137	02	4	2	2	-	-	-	-	1	-	-	1	2	-
Meningococcal infection	036	03	2	2	-	2	-	-	-	-	-	-	-	-	-
AIDS (HIV Disease)	042-044, 279.8	04	1	1	-	-	-	-	-	-	1	-	-	-	-
Viral Hepatitis	070	05	4	3	1	-	-	-	-	-	1	1	-	1	1
other infectious and parasitic diseases	Rem(001-139)		34	19	15	1	-	-	3	1	-	5	5	14	5
Neoplasms	140-239	06	1,850	964	886	2	2	9	17	40	126	314	501	584	255
Malignant Neoplasms of the:-	140-208	07	1,813	945	868	2	1	8	17	40	125	310	493	568	249
lip, oral cavity, pharynx	140-149	08	32	23	9	-	-	-	-	-	2	7	9	9	5
oesophagus	150	09	57	34	23	-	-	-	-	1	1	12	15	18	10
stomach	151	10	82	48	34	-	-	-	1	1	4	9	29	29	9
colon	153	11	133	72	61	-	-	1	-	1	3	19	30	52	27
rectum and anus	154	12	83	53	30	-	-	-	1	4	7	10	29	25	7
liver and the intrahepatic bile ducts	155	13	43	22	21	-	-	1	-	1	1	7	16	12	5
pancreas	157	14	82	47	35	-	-	-	-	1	7	22	18	21	13
larynx and trachea/bronchus/lung	161-162	15	403	240	163	-	-	-	3	5	30	67	130	135	33
skin	172	16	15	6	9	-	-	-	2	1	-	3	3	3	3
breast	174-175	17	148	-	148	-	-	-	4	6	23	29	33	35	18
cervix uteri	180	18	18	-	18	1	-	-	2	3	2	4	2	4	-
other parts of uterus	179,182	19	20	-	20	-	-	-	-	1	1	6	2	8	2
ovary	183.0	20	55	-	55	-	-	-	-	1	8	14	14	14	4
prostate	185	21	130	130	-	-	-	-	-	-	5	10	32	49	34
kidney	189.0	22	35	22	13	-	-	-	-	-	2	8	12	10	3
bladder	188	23	35	20	15	-	-	-	-	-	2	1	7	16	9
lymph/haematopoietic tissue	200-208	24	164	88	76	-	1	2	2	3	8	27	46	49	26
other malignant neoplasms	Rem(140-208)		278	140	138	1	-	4	2	11	19	55	66	79	41
Diseases of the blood and blood-forming organs, immunological disorders (excl 279.8)	279-289	25	27	10	17	-	-	-	-	-	-	1	6	10	10
Endocrine, Nutritional and metabolic diseases	240-278	26	154	77	77	-	2	4	1	-	4	11	32	64	36
Diabetes mellitus	250	27	114	58	56	-	-	-	-	-	2	8	28	51	25
Mental and behavioural disorders	290-319	28	131	67	64	-	-	11	13	11	17	13	12	21	33
Alcohol abuse (including alcoholic psychosis)	291,303	29	23	12	11	-	-	-	1	3	6	9	2	2	-
Drug dependence, toxicomania	304-305	30	44	30	14	-	-	11	12	8	9	3	1	-	-
Diseases of the nervous system and the sense organs	320-389	31	149	68	81	5	2	3	5	5	11	11	33	38	36
Meningitis	320-322	32	2	1	1	2	-	-	-	-	-	-	-	-	-
Diseases of the Circulatory system:-	390-459	33	2,142	1,078	1,064	3	1	4	11	18	86	176	356	772	715
Ischaemic heart disease	410-414	34	1,110	611	499	-	-	-	2	8	51	115	219	388	327
(Acute myocardial infarction)	(410)		592	315	277	-	-	-	1	5	20	57	112	217	180
other heart disease	420-423, 425-429	35	299	155	144	1	1	3	5	4	11	15	36	105	118
Cerebrovascular disease	430-438	36	456	201	255	1	-	-	3	5	16	21	58	180	172
other diseases of circulatory system	Rem(390-459)		277	111	166	1	-	1	1	1	8	25	43	99	98

Diseases of the Respiratory system	460-519	37	811	376	435	-	1	3	1	3	18	37	104	297	347
Influenza	487	38	1	-	1	-	-	-	-	-	-	1	-	-	-
Pneumonia	480-486	39	350	135	215	-	-	2	1	1	8	10	31	121	176
Chronic Lower respiratory disease	490-494,496	40	275	145	130	-	1	-	-	2	7	13	46	113	93
Asthma	493	41	17	9	8	-	1	-	-	1	3	2	3	6	1
other diseases of the respiratory system	Rem(460-519)		185	96	89	-	-	1	-	-	3	13	27	63	78
Diseases of the Digestive system	520-579	42	243	124	119	-	2	2	3	14	20	32	39	77	54
Ulcer of stomach, duodenum and jejunum	531-534	43	30	14	16	-	-	-	-	1	2	4	4	9	10
Chronic liver disease	571	44	51	30	21	-	-	-	2	8	12	12	10	4	3
other diseases of the digestive system	Rem(520-579)		162	80	82	-	2	2	1	5	6	16	25	64	41
Diseases of the skin and subcutaneous tissue	680-709	45	21	7	14	-	-	-	-	-	-	1	2	8	10
Diseases of the musculoskeletal system/connective tissue	710-739	46	46	17	29	-	-	-	-	1	-	4	9	16	16
Rheumatoid arthritis and osteoarthritis	714-715	47	19	6	13	-	-	-	-	-	-	2	7	6	4
Diseases of the genitourinary system	580-629	48	141	54	87	-	-	-	-	-	3	3	11	53	71
Diseases of the kidney and ureter	580-594	49	88	34	54	-	-	-	-	-	2	2	7	32	45
Complications of pregnancy, childbirth and puerperium	630-676	50	-	-	-	-	-	-	-	-	-	-	-	-	-
Certain conditions originating in the perinatal period ²	760-779	51	24	17	7	23	-	1	-	-	-	-	-	-	-
Congenital malformations and chromosomal abnormalities	740-759	52	40	21	19	26	1	3	1	1	-	5	2	1	-
Congenital malformations of the:- nervous system	740-742	53	2	-	2	2	-	-	-	-	-	-	-	-	-
circulatory system	745-747	54	15	9	6	7	1	3	1	1	-	1	1	-	-
Symptoms, signs, abnormal findings, ill-defined causes	780-799	55	46	23	23	7	2	3	3	3	2	1	3	6	16
Sudden infant death syndrome	798.0	56	7	3	4	7	-	-	-	-	-	-	-	-	-
Unknown and unspecified causes	798.1-799.9	57	21	15	6	-	1	2	3	3	2	1	1	2	6
Injury and poisoning	800-999		490	361	129	7	6	84	78	63	64	46	48	49	45
EXTERNAL CAUSES															
External causes of injury and poisoning	E800-E999	58	560	409	151	8	6	95	91	72	79	52	56	53	48
Accidents	E800-E929	59	338	232	106	7	5	52	40	32	41	23	41	50	47
Transport accidents	E800-E848	60	114	79	35	4	1	35	21	15	10	6	12	9	1
Road transport accidents	E810-E829, E929.0		112	77	35	4	1	36	19	14	10	5	12	10	1
Motor vehicle transport accidents	E810-E819		103	69	34	3	1	34	18	14	9	4	11	8	1
Accidental falls	E880-E888	61	110	64	46	-	-	1	2	1	10	5	15	31	45
Accidental poisoning	E850-E869	62	48	37	11	-	-	10	11	8	12	4	2	1	-
other accidents	Rem(E800-E929)		64	50	14	3	4	5	6	8	9	8	12	8	1
Suicide and intentional self harm	E950-E959	63	149	121	28	-	-	33	30	26	31	19	9	-	1
Homicide, assault	E960-E969	64	10	9	1	-	-	1	4	3	-	1	1	-	-
Events of undetermined intent	E980-E989	65	61	47	14	1	1	9	17	11	7	8	4	3	-
All other external causes	Rem(E930-E999)		2	-	2	-	-	-	-	-	-	1	1	-	-

² Stillbirths not included

Table 9 Deaths registered, classified by principal cause¹

Area of residence	Population according to the Census of Population 2002	Total deaths	cause of death :							
			Malignant Neoplasms of:							Diabetes
			151	150, 152-159	162	174-175	179-189	200-208	Rem. 140-208	
LEINSTER	2,105,579	3,078	42	216	217	63	149	73	138	51
Carlow	46,014	74	3	2	7	-	2	1	6	1
Dublin City	495,781	997	13	73	83	18	49	21	30	12
South Dublin	238,835	185	-	9	12	6	8	4	12	1
Fingal	196,413	195	5	15	16	3	7	6	7	2
Dun Laoghaire Rathdown	191,792	241	4	24	15	9	14	6	15	2
Kildare	163,944	183	3	12	13	3	11	7	11	4
Kilkenny	80,339	140	2	8	4	2	5	4	7	6
Laois	58,774	81	-	8	4	3	5	1	1	2
Longford	31,068	65	1	3	4	-	3	1	2	1
Louth	101,821	155	2	11	10	6	8	1	7	1
Meath	134,005	163	1	15	10	4	7	-	12	3
Offaly	63,663	93	-	5	5	3	9	6	2	3
Westmeath	71,858	102	3	4	8	1	2	2	4	2
Wexford	116,596	218	3	14	16	3	11	8	15	9
Wicklow	114,676	186	2	13	10	2	8	5	7	2
MUNSTER	1,100,614	1,955	21	133	108	58	100	48	74	35
Clare	103,277	182	-	14	6	9	6	1	11	4
Cork City	123,062	242	2	16	16	6	13	4	12	3
Cork County	324,767	490	5	29	20	12	24	10	15	9
Kerry	132,527	267	6	14	16	11	17	8	10	5
Limerick City	54,023	106	1	12	5	5	4	6	3	-
Limerick County	121,281	235	3	15	15	4	10	6	8	4
North Tipperary	61,010	135	2	8	8	3	9	4	6	5
South Tipperary	79,121	137	1	13	8	1	10	2	3	-
Waterford City	44,594	43	-	1	2	2	5	4	2	1
Waterford County	56,952	118	1	11	12	5	2	3	4	4
CONNACHT	464,296	865	13	72	37	22	35	30	41	14
Galway City	65,832	31	2	3	2	1	-	2	1	-
Galway County	143,245	287	4	21	7	7	12	13	13	3
Leitrim	25,799	63	-	6	3	2	3	2	2	3
Mayo	117,446	255	4	14	13	7	11	9	13	3
Roscommon	53,774	122	-	17	6	2	4	2	7	4
Sligo	58,200	107	3	11	6	3	5	2	5	1
ULSTER (PART OF)	246,714	462	6	35	26	5	22	13	16	14
Cavan	56,546	103	4	5	7	-	5	2	2	2
Donegal	137,575	254	1	22	13	5	16	8	10	10
Monaghan	52,593	105	1	8	6	-	1	3	4	2
STATE	3,917,203	6,360	82	456	388	148	306	164	269	114
REGIONAL AUTHORITIES:										
Border	432,534	787	11	63	45	16	38	18	30	19
Midland	225,363	341	4	20	21	7	19	10	9	8
West	380,297	695	10	55	28	17	27	26	34	10
Dublin	1,122,821	1,618	22	121	126	36	78	37	64	17
Mid-East	412,625	532	6	40	33	9	26	12	30	9
Mid-West	339,591	658	6	49	34	21	29	17	28	13
South-East	423,616	730	10	49	49	13	35	22	37	21
South-West	580,356	999	13	59	52	29	54	22	37	17

¹ See appendix for detailed description

and area of residence of deceased

cause of death :												
Diseases of Circulatory System:				Diseases of Respiratory System:			Diseases of the digestive system	740-759	760-779	Injury and Poisoning:		Remainder
401-405	410-414	430-438	Rem. 390-459	480-486	466, 490-493, 496	Rem. 460-519				E810-E825	other	
32	506	199	232	165	131	97	126	17	15	59	196	354
-	10	3	5	1	6	6	3	2	-	2	6	8
10	170	59	86	42	41	29	45	6	3	12	69	126
1	31	14	11	9	4	6	9	-	2	-	16	30
-	30	13	13	11	9	7	5	1	2	3	11	29
3	22	20	20	14	6	8	10	-	-	3	17	29
1	28	14	13	10	10	5	3	1	-	1	9	24
2	26	7	9	10	10	3	6	1	-	6	9	13
-	16	3	9	1	5	6	3	1	1	2	3	7
1	10	4	4	7	2	3	7	-	-	1	3	8
2	29	16	4	11	6	3	7	1	1	5	8	16
4	24	8	12	15	4	6	5	3	4	8	10	8
-	16	7	12	5	4	3	4	-	-	1	2	6
4	23	11	1	6	4	3	3	-	2	4	8	7
4	39	5	16	7	11	4	9	-	-	7	13	24
-	32	15	17	16	9	5	7	1	-	4	12	19
17	375	158	157	125	90	51	62	11	7	29	118	178
1	33	20	11	15	8	4	8	3	-	3	9	16
4	41	21	17	19	11	7	8	1	1	1	16	23
5	93	39	41	35	26	11	19	1	2	6	35	53
1	60	18	20	17	16	4	8	-	-	3	14	19
-	22	5	6	9	3	3	3	1	3	-	3	12
1	42	17	23	16	9	11	4	3	-	9	14	21
1	29	13	12	2	5	1	5	-	1	3	8	10
3	27	15	11	3	6	3	4	2	-	1	11	13
-	6	1	4	2	1	4	-	-	-	1	5	2
1	22	9	12	7	5	3	3	-	-	2	3	9
10	149	61	79	30	31	31	33	4	2	12	48	111
1	6	1	3	2	2	1	-	-	-	-	4	-
3	51	15	17	9	13	9	10	2	-	3	28	47
2	9	5	1	4	2	2	1	-	-	3	2	11
2	47	20	32	6	7	12	12	2	2	3	5	31
1	23	12	10	6	1	1	7	-	-	-	6	13
1	13	8	16	3	6	6	3	-	-	3	3	9
9	80	38	40	30	18	12	22	8	-	5	23	40
1	17	12	9	4	5	7	4	-	-	2	7	8
7	40	19	18	20	10	4	13	7	-	2	9	20
1	23	7	13	6	3	1	5	1	-	1	7	12
68	1,110	456	508	350	270	191	243	40	24	105	385	683
14	131	67	61	48	32	23	33	9	1	16	36	76
5	65	25	26	19	15	15	17	1	3	8	16	28
7	127	48	62	23	23	23	29	4	2	6	43	91
14	253	106	130	76	60	50	69	7	7	18	113	214
5	84	37	42	41	23	16	15	5	4	13	31	51
3	126	55	52	42	25	19	20	7	4	15	34	59
10	130	40	57	30	39	23	25	5	-	19	47	69
10	194	78	78	71	53	22	35	2	3	10	65	95

Table 10 Deaths registered of infants under 1 year, classified by cause, sex and age group

Cause of Death	ICD-9 Code	Total under 1 day	1 day and under 7 days	1 week and under 4 weeks	4 weeks and under 1 year	Total	
						M	F
ALL CAUSES		23	15	7	14	33	26
Enteritis and other diarrhoeal diseases	008,009	-	-	-	-	-	-
Tuberculosis, all forms	010-018,137	-	-	-	-	-	-
Whooping cough	033	-	-	-	-	-	-
Other infective and parasitic diseases	Rem(001-139)	-	-	-	1	1	-
Meningitis	320-322	-	-	-	-	-	-
Other inflammatory diseases of the central nervous system	323-326	-	-	-	-	-	-
Pneumonia	480-486	-	-	-	-	-	-
Influenza	487	-	-	-	-	-	-
Other diseases of respiratory system	460-479, 494-519	-	-	-	-	-	-
Diseases of digestive system	520-579	-	-	-	-	-	-
Congenital anomalies:							
Anencephalus and similar anomalies	740	1	-	-	-	-	1
Spina Bifida	741	-	-	-	-	-	-
Other congenital anomalies of digestive system	742	-	-	-	1	-	1
Congenital anomalies of eye, ear, face and neck	743,744	-	-	-	-	-	-
Congenital anomalies of the heart	745,746	1	1	3	1	4	2
Other congenital anomalies of circulatory system	747	-	-	-	1	-	1
Congenital anomalies of respiratory system	748	2	-	-	-	2	-
Other congenital anomalies of upperlimbary tract inc. cleft palate and lip	749,750	-	1	-	-	-	1
Other congenital anomalies of digestive system	751	-	-	-	-	-	-
Congenital anomalies of genital organs	752	-	-	-	-	-	-
Congenital anomalies of urinary system	753	2	-	-	-	1	1
Congenital musculoskeletal deformities including limbs	754-756	2	-	1	-	2	1
Congenital anomalies of the integument	757	-	-	-	-	-	-
Chromosomal anomalies	758	1	2	1	2	2	4
Other and unspecified congenital anomalies	759	3	-	-	-	2	1
Fetus or newborn affected by maternal conditions, maybe unrelated to the pregnancy	760	-	-	-	-	-	-
Fetus or newborn affected by maternal complications of pregnancy	761	2	-	-	-	1	1
Fetus or newborn affected by complications of placenta, cord and membranes	762	2	1	-	-	1	2
Birth injury and difficult labour	763,767	-	1	-	-	1	-
Slow fetal growth and malnutrition	764	-	-	-	-	-	-
Disorders relating to short gestation and unspecified low birthweight	765	6	2	1	-	8	1
Disorders relating to long gestation and high birthweight	766	-	-	-	-	-	-
Intrauterine hypoxia and birth asphyxia	768	-	1	-	-	1	-
Respiratory distress syndrome	769	-	1	-	-	-	1
Other respiratory conditions of fetus and newborn	770	1	1	-	1	2	1
Infections specific to the perinatal period	771	-	-	-	-	-	-
Fetal and neo-natal haemorrhage	772	-	1	1	-	2	-
Haemolytic disease of newborn	773,774	-	-	-	-	-	-
Endocrine and metabolic disturbances specific to the fetus and newborn	775	-	-	-	-	-	-
Haematological disorders of fetus and newborn	776	-	-	-	-	-	-
Perinatal disorders of digestive system	777	-	1	-	-	1	-
Conditions involving the integument and temperature regulation of fetus and newborn	778	-	-	-	-	-	-
Other and ill-defined conditions originating in the perinatal period	779	-	-	-	-	-	-
Sudden death, cause unknown	798	-	1	-	4	2	3
Fractures	800-829	-	-	-	-	-	-
Intracranial and internal injuries, including nerves	850-869, 950-957	-	-	-	1	-	1
Burns	940-949	-	-	-	-	-	-
Poisonings and toxic effects	960-989	-	-	-	-	-	-
Other injuries and poisonings	Rem(800-999)	-	-	-	-	-	-
All other causes		-	1	-	2	-	3

Table 11 Infant and neonatal mortality by area of residence of deceased

Area of residence	Infant mortality		Neonatal mortality	
	Number	Rate	Number	Rate
Leinster	33	4.1	25	3.1
Carlow	2	9.8	1	4.9
Dublin City	7	4.8	6	4.1
South Dublin	5	5.1	3	3.0
Fingal	4	3.9	3	3.0
Dun Laoghaire Rathdown	0	0.0	0	0.0
Kildare	1	1.3	1	1.3
Kilkenny	0	0.0	0	0.0
Laois	2	10.1	1	5.1
Longford	0	0.0	0	0.0
Louth	1	2.5	1	2.5
Meath	8	13.3	7	11.6
Offaly	0	0.0	0	0.0
Westmeath	2	6.7	2	6.7
Wexford	0	0.0	0	0.0
Wicklow	1	2.3	0	0.0
Munster	12	3.1	10	2.6
Clare	1	2.5	0	0.0
Cork City	1	3.2	1	3.2
Cork County	2	1.6	1	0.8
Kerry	0	0.0	0	0.0
Limerick City	3	16.9	3	16.9
Limerick County	3	7.3	3	7.3
North Tipperary	1	3.2	1	3.2
South Tipperary	1	4.8	1	4.8
Waterford City	0	0.0	0	0.0
Waterford County	0	0.0	0	0.0
Connacht	7	4.4	4	2.5
Galway City	0	0.0	0	0.0
Galway County	1	1.7	0	0.0
Leitrim	0	0.0	0	0.0
Mayo	5	12.1	4	9.7
Roscommon	0	0.0	0	0.0
Sligo	1	6.9	0	0.0
Ulster	7	9.4	6	8.1
Cavan	0	0.0	0	0.0
Donegal	6	13.8	5	11.5
Monaghan	1	6.6	1	6.6
State	59	4.1	45	3.2
REGIONAL AUTHORITIES:				
Border	9	6.6	7	5.1
Midland	4	4.6	3	3.4
West	6	4.4	4	2.9
Dublin	16	4.0	12	3.0
Mid-East	10	5.5	8	4.4
Mid-West	8	6.2	7	5.4
South-East	3	1.9	2	1.3
South-West	3	1.5	2	1.0

Infant mortality rates: Deaths of infants under one year per 1,000 live births, classified by area of residence of mother

Neonatal mortality rates: Deaths of infants under 28 days per 1,000 live births, classified by area of residence of mother

Infant and neonatal mortality rates in some areas, based on small numbers are subject to considerable fluctuation and caution should be exercised in their interpretation

Table 12 Deaths by quarter of registration and principal cause

Quarter	Malignant Neoplasms of :							Diabet- es mellit us	Diseases of Circulatory System				Diseases of Respiratory System			Diseas- es of the digestive system	Congeni- tal anomali- es	Certain causes of perinatal mortality	Injury and Poisoning		Other	
	Stom- ach	Digestive organs and peritone- um	Trachea, Bronchus and lung	Breast	Genito- urinary organs	Lymphat- ic and haemat- opoietic tissue	Other		Hyper- tensi- ve disea- se	Ischa- emic heart disea- se	Cerebro- vascular disease	Other	Pneumo- nia	Bronchitis, emphysis- ema & asthma, incl. chronic obstructi- ve airways disease	Other				E810- E825	Motor vehicle accidents incl. non-traff- ic accidents		Other
1st Quarter																						
2000	88	551	414	155	339	171	306	128	96	2,115	924	975	1,036	711	290	299	68	26	50	235	827	
2001	85	540	419	207	307	183	299	124	72	1,868	730	854	731	464	244	230	44	35	62	192	718	
2002	70	479	392	159	326	186	301	125	64	1,673	665	788	646	420	190	287	49	26	26	151	726	
2003	108	511	425	159	324	176	282	103	72	1,650	626	764	659	447	203	268	44	26	47	162	700	
2004	73	548	439	161	349	193	294	141	91	1,554	626	828	664	475	217	264	41	37	36	120	722	
2005	85	488	402	167	320	168	276	106	90	1,400	597	731	618	438	191	260	35	36	39	139	766	
2nd Quarter																						
2000	86	489	368	167	308	187	288	102	70	1,663	671	745	571	367	183	273	44	32	97	272	667	
2001	78	465	309	141	293	134	288	98	67	1,501	679	746	593	361	175	250	47	30	76	246	683	
2002	83	496	371	132	332	196	258	113	76	1,591	619	760	563	389	205	255	53	29	105	311	743	
2003	71	474	379	147	306	173	268	102	64	1,461	608	667	543	365	214	264	54	27	63	278	675	
2004	79	533	355	170	319	154	282	111	71	1,358	482	679	474	335	168	238	44	31	72	277	649	
2005	95	518	399	182	349	158	293	132	89	1,407	524	723	544	357	209	241	53	28	58	230	760	
3rd Quarter																						
2000	90	472	365	176	284	170	292	86	55	1,509	564	632	457	314	137	237	50	28	74	212	628	
2001	94	521	363	170	319	179	277	81	55	1,430	596	653	456	326	141	249	40	41	90	270	623	
2002	80	513	380	164	315	143	318	87	55	1,481	560	657	447	292	158	252	53	23	88	253	622	
2003	83	512	399	159	308	126	273	104	69	1,250	485	631	470	277	152	247	51	34	85	286	638	
2004	70	516	378	171	341	164	288	106	71	1,259	478	657	402	260	149	222	51	20	41	169	660	
2005	75	512	374	184	328	153	275	106	77	1,147	452	605	401	237	149	246	43	15	67	280	654	
4th Quarter																						
2000	85	457	385	149	298	141	282	86	54	1,342	588	657	459	334	143	239	38	29	104	305	654	
2001	77	495	392	172	313	163	294	96	48	1,350	603	662	451	308	162	287	53	26	129	391	698	
2002	99	472	331	157	316	150	280	89	61	1,337	549	659	519	317	184	233	51	33	120	327	694	
2003	79	529	384	170	319	155	269	101	83	1,287	536	731	521	382	195	227	55	18	100	334	750	
2004	73	463	396	151	295	167	295	96	79	1,246	499	630	423	308	185	236	45	37	112	414	774	
2005	82	456	388	148	306	164	269	114	68	1,110	456	508	350	270	191	243	40	24	105	385	683	
Year																						
2000	349	1,969	1,532	647	1,229	669	1,168	402	275	6,629	2,747	3,009	2,523	1,726	753	1,048	200	115	325	1,024	2,776	
2001	334	2,021	1,483	690	1,232	659	1,158	399	242	6,149	2,608	2,915	2,231	1,459	722	1,016	184	132	357	1,099	2,722	
2002	332	1,960	1,474	612	1,289	675	1,157	414	256	6,082	2,393	2,864	2,175	1,418	737	1,027	206	111	339	1,042	2,785	
2003	341	2,026	1,587	635	1,257	630	1,092	410	288	5,648	2,255	2,793	2,193	1,471	764	1,006	204	105	295	1,060	2,763	
2004	295	2,060	1,568	653	1,304	678	1,159	454	312	5,417	2,085	2,794	1,963	1,378	719	960	181	125	261	980	2,805	
2005	337	1,974	1,563	681	1,303	643	1,113	458	324	5,064	2,029	2,567	1,913	1,302	740	990	171	103	269	1,034	2,863	

Yearly Summary 2005

Yearly Summary 2005

Commentary

Introduction

This report has been prepared by the Central Statistics Office for the Minister for Health and Children in accordance with the provisions of Section 2 of the Vital Statistics and Births, Deaths and Marriages Registration Act, 1952 and section 73 of the Civil Registration Act 2004.

Births

There were 61,042 births registered in 2005, 31,369 males and 29,673 females, a decrease of 642 on 2004. The 2005 total is 21% higher than in 1996 when 50,390 babies were registered.

This represents an annual birth rate of 14.8 per 1,000 of the population, 0.5 less than 2004. This rate is 0.9 per 1,000 population higher than in 1996.

Fertility

The total period fertility rate, TPF_R is derived from the age specific fertility rates in the current year. It represents the projected number of children a woman would have if she experienced current age specific fertility rates while progressing from age 15 to 49 years. A value of 2.1 is generally considered to be the level at which the population would replace itself in the long run, ignoring migration.

In 2005 the TPF_R for Ireland was 1.88 and is below replacement level. (See table 1).

Birth order

A total of 24,621 births (40.5%) were to first time mothers in 2005. Second time mothers had 19,430 births (32%) (see table 3). 27.5% of mothers already had two or more live born children.

Births outside marriage

There were 19,528 births registered as outside marriage in 2005. This accounted for 32% of all births, a decrease of 0.3% on the 2004 figure.

The highest percentage of births outside marriage occurred in Limerick City at 56.1%, while the county with the lowest percentage was Roscommon at 20.6% (see table 6).

In 1996 12,484 births were registered outside marriage or 24.8% of all births (see table 2).

A total of 2,427 teenagers had babies last year; 42 of these were aged under 16. Over 29% of births outside marriage were to women aged 30 years and over.

Average age at maternity in years

	Total births	First births
All births	31.0	28.7
Inside marriage	32.9	31.4
Outside marriage	26.9	25.1

Age specific fertility rates - live births per 1,000 females

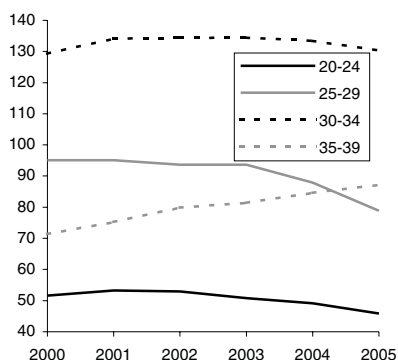

Percentage of births outside marriage

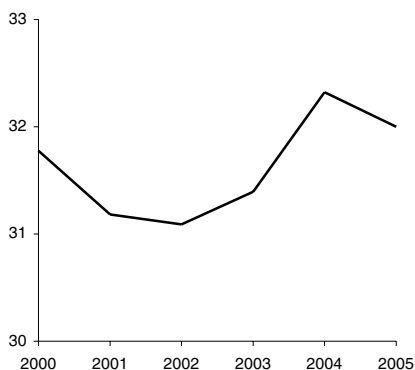

Deaths

There were 27,441 deaths registered in 2005, 13,904 males and 13,537 females, a decrease of 710 on the 2004 figure. The 2005 total is 12.9% lower than in 1996 when 31,514 deaths were registered.

This represents an annual death rate of 6.6 per 1,000 population, 0.4 below 2004. This rate is 2.1 per 1,000 population lower than in 1996.

Age at death

There were 244 infant deaths registered in 2005, a decrease of 56 on the 2004 figure. Neonatal deaths are deaths of infants at ages under 4 weeks. There were 177 neonatal deaths registered in 2005, a decrease of 37 on the 2004 figure.

In 2005 the infant mortality rate of 4.0 per 1,000 live births is 0.9 lower than in 2004. This rate is 1.5 per 1,000 live births lower than in 1996. The neonatal mortality rate per 1,000 live births in 2005 was 2.9, 0.6 below 2004 and 1.0 below 1996.

There were 21,492 deaths of persons aged 65 and over registered in 2005, a decrease of 582 on the 2004 figure. The 2005 total is 15.1% lower than in 1996 when 25,303 deaths were registered.

This represents an annual death rate of 46.7 per 1,000 population aged 65 and over, 2.3 below 2004. This rate is 14.4 per 1,000 population aged 65 and over lower than in 1996.

Cause of death

• Diseases of the Circulatory System:

Diseases of the Circulatory System accounted for 9,984 deaths, or an annual rate of 2.4 per 1,000 population. Of these 5,064 were due to Ischaemic Heart Disease and 2,029 to Cerebrovascular Disease.

• Malignant Neoplasms:

There were 7,614 deaths from malignant neoplasms. This is equivalent to an annual rate of 1.8 per 1,000 population. Of these 924 were due to malignant neoplasms of the colon, rectum and anus and 1,627 to malignant neoplasms of the larynx and trachea, bronchus and lung.

• Diseases of the Respiratory System:

Deaths from pneumonia numbered 1,913; bronchitis, emphysema and asthma (including chronic obstructive airways disease) accounted for 1,302 deaths; 740 deaths resulted from other respiratory diseases.

• Motor Vehicle Accidents

There were 269 deaths from injuries received in motor vehicle accidents (including non-traffic accidents).

• Suicides

There were 431 deaths from suicide, a decrease of 26 on 2004. There were 91 deaths due to events of undetermined intent, an increase of 32 on 2004.

• Late Registered Deaths

Deaths which have not been registered within one year of occurrence can be registered only on the authority of an tÁrd Chiaraitheoir (Registrar General). The number of such deaths registered in 2005 was 565. Table 2 in the appendix of the report contains an analysis of these deaths.

Infant and neonatal mortality rates per 1,000 live births

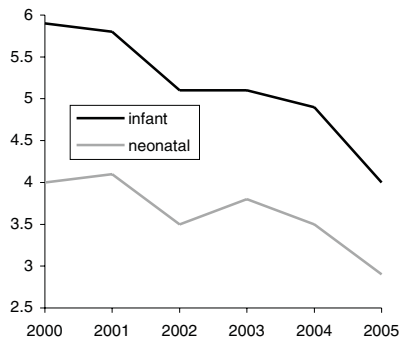

Death rates for ages 65 & over per 1,000 relevant population

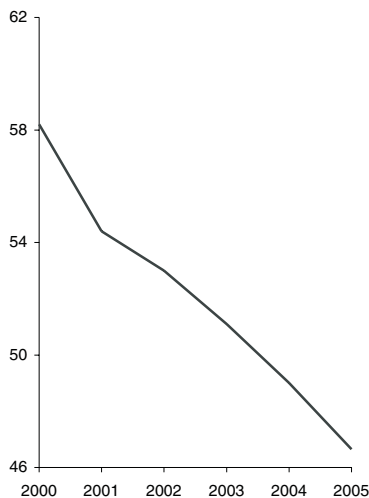

Principal causes of death

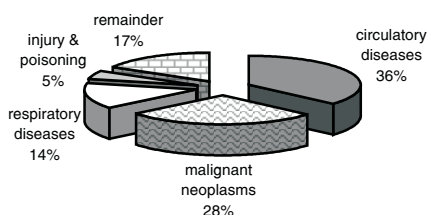

Marriages

The number of marriages registered during 2005 was 20,723 equivalent to an annual marriage rate of 5 per 1,000 population, 0.1 below that for 2004. The 2005 total is 28% higher than in 1996 when 16,174 marriages were registered.

Divorces

The number of divorces granted in 2005 by the Circuit Court and the High Court was 3,433 (*see table 12*).

Population

The estimated population in April 2005 was 4,130,700 persons.

Methodology

All figures in this report are classified by year of registration. Deaths are coded according to the 9th revision of the International Statistical Classification of Diseases, Injuries and Causes of death.

Table 1 Births registered, classified by age of mother at maternity between 2003 and 2005 and their corresponding annual age specific (asfr) and total period fertility rates (tpfr)

Period	Under 20	20-24	25-29	30-34	35-39	40-44	45&over	Age not stated	All ages
Number of live births									
Quarter 1									
2003	772	2281	3725	4968	2872	532	18	70	15238
2004	751	2147	3564	5263	3175	557	25	117	15599
2005	639	2076	3421	5226	3264	634	13	61	15334
Quarter 2									
2003	653	2136	3774	5384	2999	541	14	81	15582
2004	627	2005	3595	5499	3121	558	20	110	15535
2005	598	1886	3336	5386	3414	643	25	18	15306
Quarter 3									
2003	699	2148	3802	5461	3133	561	19	86	15909
2004	615	2078	3681	5394	3158	540	15	124	15605
2005	650	2069	3736	5664	3400	615	19	17	16170
Quarter 4									
2003	679	1904	3505	5086	2974	539	13	88	14788
2004	567	1983	3499	5111	3090	592	18	85	14945
2005	540	1754	3157	5059	3130	560	17	15	14232
Total									
2003	2803	8469	14806	20899	11978	2173	64	325	61517
2004	2560	8213	14339	21267	12544	2247	78	436	61684
2005	2427	7785	13650	21335	13208	2452	74	111	61042
Live births per 1,000 relevant female population (ASFR)									TPFR
Quarter 1									
2003	20.3	56.2	95.6	131.1	78.8	15.6	0.6		1.99
2004	20.2	51.6	90.3	135.8	86.5	16.0	0.8		2.01
2005	17.5	49.5	83.6	130.8	87.7	17.8	0.4		1.94
Quarter 2									
2003	17.5	51.2	95.4	138.6	81.5	15.5	0.4		2.00
2004	17.2	47.9	88.1	138.0	84.2	15.7	0.6		1.96
2005	16.6	44.4	77.0	131.5	90.1	17.6	0.8		1.89
Quarter 3									
2003	18.8	51.5	96.2	140.6	85.1	16.1	0.6		2.04
2004	16.9	49.7	90.3	135.5	85.2	15.2	0.5		1.97
2005	18.0	48.7	86.2	138.3	89.7	16.9	0.6		1.99
Quarter 4									
2003	18.2	45.7	88.7	131.0	80.9	15.5	0.4		1.90
2004	15.5	47.3	85.7	128.1	83.2	16.7	0.6		1.89
2005	15.0	41.3	72.9	123.5	82.6	15.3	0.5		1.76
Total									
2003	18.8	50.8	93.6	134.5	81.4	15.6	0.5		1.98
2004	17.6	49.1	87.9	133.4	84.6	15.8	0.6		1.95
2005	16.8	45.9	78.8	130.3	87.2	16.8	0.6		1.88

Table 2 Births registered, classified by sex and age of mother at maternity showing the number of births outside marriage

Age of mother at maternity	Total births (including births outside marriage)			Births outside marriage		
	Males	Females	Total	Males	Females	Total
15 and under	22	20	42	22	19	41
16	98	84	182	98	83	181
17	205	183	388	197	177	374
18	405	367	772	385	340	725
19	538	505	1,043	482	458	940
Under 20	1,268	1,159	2,427	1,184	1,077	2,261
20	631	621	1,252	553	541	1,094
21	705	674	1,379	580	579	1,159
22	786	766	1,552	643	630	1,273
23	842	824	1,666	661	603	1,264
24	982	954	1,936	675	666	1,341
20-24	3,946	3,839	7,785	3,112	3,019	6,131
25	1,096	1,028	2,124	625	606	1,231
26	1,228	1,193	2,421	619	597	1,216
27	1,300	1,333	2,633	519	541	1,060
28	1,552	1,456	3,008	501	454	955
29	1,752	1,712	3,464	457	444	901
25-29	6,928	6,722	13,650	2,721	2,642	5,363
30	2,046	1,914	3,960	438	410	848
31	2,243	2,035	4,278	403	363	766
32	2,306	2,181	4,487	385	335	720
33	2,329	2,185	4,514	325	319	644
34	2,116	1,980	4,096	271	277	548
30-34	11,040	10,295	21,335	1,822	1,704	3,526
35	1,923	1,773	3,696	261	220	481
36	1,686	1,590	3,276	191	203	394
37	1,352	1,299	2,651	212	191	403
38	1,073	956	2,029	156	147	303
39	796	760	1,556	111	120	231
35-39	6,830	6,378	13,208	931	881	1,812
40	544	524	1,068	81	69	150
41	351	326	677	48	45	93
42	185	193	378	43	29	72
43	129	92	221	30	20	50
44	49	59	108	11	13	24
40-44	1,258	1,194	2,452	213	176	389
45 and over	36	38	74	6	9	15
Age not stated	63	48	111	19	12	31
2005	31,369	29,673	61,042	10,008	9,520	19,528
2004	31,817	29,867	61,684	10,283	9,655	19,938
2003	31,414	30,103	61,517	9,917	9,396	19,313
2002	31,001	29,520	60,521	9,637	9,178	18,815
2001	29,753	28,129	57,882	9,281	8,768	18,049
2000	27,896	26,343	54,239	8,935	8,300	17,235
1999	27,508	25,846	53,354	8,562	7,899	16,461
1998	27,580	25,971	53,551	7,696	7,437	15,133
1997	26,855	25,456	52,311	7,011	6,881	13,892
1996	26,241	24,149	50,390	6,490	5,994	12,484

Table 3 Births registered, classified by age of mother at maternity and previous number of liveborn children

Age of mother at maternity	Previous number of liveborn children												
	Total	0	1	2	3	4	5	6	7	8	9	10 or more	Not stated
15 and under	42	40	2	-	-	-	-	-	-	-	-	-	-
16	182	179	3	-	-	-	-	-	-	-	-	-	-
17	388	367	19	1	-	-	-	-	-	-	-	-	1
18	772	717	50	2	-	-	-	-	-	-	-	-	3
19	1,043	885	137	16	3	-	-	-	-	-	-	-	2
Under 20	2,427	2,188	211	19	3	-	-	-	-	-	-	-	6
20	1,252	956	252	35	5	-	-	-	-	-	-	-	4
21	1,379	986	310	67	9	-	-	-	-	-	-	-	7
22	1,552	987	421	122	14	2	-	-	-	-	-	-	6
23	1,666	947	520	146	37	7	2	1	-	-	-	-	6
24	1,936	970	684	208	52	13	2	-	-	-	-	-	7
20-24	7,785	4,846	2,187	578	117	22	4	1	-	-	-	-	30
25	2,124	1,049	722	227	91	24	1	-	-	-	-	-	10
26	2,421	1,168	769	340	100	22	12	2	-	-	-	-	8
27	2,633	1,215	879	363	107	43	12	2	1	-	-	-	11
28	3,008	1,410	977	397	158	38	12	4	-	1	-	-	11
29	3,464	1,523	1,150	515	176	52	23	4	4	-	-	-	17
25-29	13,650	6,365	4,497	1,842	632	179	60	12	5	1	-	-	57
30	3,960	1,781	1,305	575	171	62	30	9	2	2	-	-	23
31	4,278	1,766	1,475	700	200	71	31	8	1	-	1	-	25
32	4,487	1,660	1,625	785	255	82	34	14	5	4	2	-	21
33	4,514	1,462	1,691	900	308	85	32	14	6	1	-	-	15
34	4,096	1,188	1,454	941	331	94	37	17	6	4	1	3	20
30-34	21,335	7,857	7,550	3,901	1,265	394	164	62	20	11	4	3	104
35	3,696	939	1,263	966	328	112	39	18	9	3	1	1	17
36	3,276	741	1,103	901	338	105	47	13	3	4	2	1	18
37	2,651	511	845	751	344	115	37	22	10	4	2	1	9
38	2,029	399	629	571	246	118	30	10	2	4	3	4	13
39	1,556	269	456	438	253	83	26	13	8	1	1	-	8
35-39	13,208	2,859	4,296	3,627	1,509	533	179	76	32	16	9	7	65
40	1,068	184	315	270	166	68	30	15	9	5	1	-	5
41	677	127	173	174	105	53	22	5	4	4	5	-	5
42	378	62	101	83	64	38	15	7	3	2	1	-	2
43	221	44	34	49	39	26	17	5	1	1	1	4	-
44	108	21	24	26	13	11	4	5	3	-	-	1	-
40-44	2,452	438	647	602	387	196	88	37	20	12	8	5	12
45 and over	74	22	13	17	10	3	1	1	2	3	1	-	1
Age not stated	111	46	29	17	4	3	-	-	-	-	1	-	11
2005	61,042	24,621	19,430	10,603	3,927	1,330	496	189	79	43	23	15	286
2004	61,684	24,125	19,735	10,451	4,070	1,284	502	226	94	46	19	20	1,112
2003	61,517	24,376	19,535	10,373	4,011	1,433	557	218	87	34	17	26	850
2002	60,521	24,307	18,806	10,318	4,149	1,446	533	233	105	55	24	28	537
2001	57,882	23,394	17,861	9,666	4,123	1,424	584	246	128	47	34	37	341
2000	58,239	21,997	16,251	9,388	3,876	1,401	554	250	123	45	28	41	285
1999	53,354	21,564	15,995	9,206	3,853	1,452	607	257	117	46	28	39	190
1998	53,551	20,995	16,116	9,478	4,120	1,456	620	267	140	63	37	55	207
1997	52,311	20,094	15,634	9,383	4,163	1,603	677	323	155	78	50	50	92
1996	50,390	18,987	15,073	9,072	4,048	1,689	714	346	129	98	48	76	110

Table 4 Births registered classified by area of residence and age of mother

Area of residence	Under 20	20-24	25-29	30-34	35-39	40 and over	Age not stated	All ages	Average age of mother at maternity	
									Total	First
LEINSTER	1,478	4,668	7,654	11,747	7,227	1,330	53	34,157	30.8	28.6
Carlow	38	121	219	274	148	30	1	831	30.3	27.9
Dublin City	402	1,127	1,442	1,904	1,336	241	5	6,457	30.1	28.1
South Dublin	216	682	973	1,357	745	127	4	4,104	30.1	27.7
Fingal	130	544	987	1,587	847	137	5	4,237	30.9	29.0
Dun Laoghaire Rathdown	77	177	330	889	733	170	-	2,376	32.8	30.5
Kildare	99	350	669	1,195	716	121	8	3,158	31.4	29.0
Kilkenny	37	113	251	405	269	66	2	1,143	31.6	29.5
Laois	28	126	235	301	192	42	-	924	30.9	28.7
Longford	20	83	106	151	87	20	2	469	30.4	28.0
Louth	91	247	402	570	295	42	5	1,652	30.1	27.6
Meath	65	273	622	1,024	594	104	7	2,689	31.4	29.3
Offaly	49	154	227	318	189	43	3	983	30.5	27.9
Westmeath	49	170	289	419	263	39	1	1,230	30.7	28.0
Wexford	97	280	494	643	375	73	9	1,971	30.4	27.9
Wicklow	80	221	408	710	438	75	1	1,933	31.1	28.8
MUNSTER	613	1,970	3,655	5,923	3,621	677	35	16,494	31.2	28.8
Clare	59	155	358	624	361	91	5	1,653	31.6	29.3
Cork City	99	257	404	393	257	44	-	1,454	29.5	27.0
Cork County	117	465	1,109	2,156	1,294	238	1	5,380	31.9	29.9
Kerry	52	222	359	606	405	81	-	1,725	31.4	29.1
Limerick City	77	187	198	220	147	15	1	845	28.8	26.4
Limerick County	47	166	379	640	374	63	1	1,670	31.4	29.4
North Tipperary	34	135	241	401	246	43	3	1,103	31.2	28.8
South Tipperary	53	168	225	343	233	40	18	1,080	30.6	27.9
Waterford City	45	116	173	192	102	21	4	653	29.5	27.4
Waterford County	30	99	209	348	202	41	2	931	31.3	28.7
CONNACHT	189	699	1,448	2,451	1,714	380	15	6,896	31.8	29.3
Galway City	31	121	197	265	156	49	2	821	30.9	28.1
Galway County	58	227	527	1,011	694	151	3	2,671	32.2	30.2
Leitrim	9	48	64	127	94	20	1	363	31.8	28.8
Mayo	50	161	347	523	440	104	7	1,632	31.9	29.0
Roscommon	14	56	150	249	159	25	1	654	31.8	29.7
Sligo	27	86	163	276	171	31	1	755	31.2	28.5
ULSTER (PART OF)	147	448	893	1,214	646	139	8	3,495	30.6	27.5
Cavan	23	91	194	327	175	38	1	849	31.3	28.6
Donegal	92	276	495	630	352	78	3	1,926	30.4	27.1
Monaghan	32	81	204	257	119	23	4	720	30.3	27.4
STATE	2,427	7,785	13,650	21,335	13,208	2,526	111	61,042	31.0	28.7
REGIONAL AUTHORITIES:										
Border	274	829	1,522	2,187	1,206	232	15	6,265	30.6	27.7
Midland	146	533	857	1,189	731	144	6	3,606	30.7	28.2
West	153	565	1,221	2,048	1,449	329	13	5,778	31.9	29.5
Dublin	825	2,530	3,732	5,737	3,661	675	14	17,174	30.7	28.5
Mid-East	244	844	1,699	2,929	1,748	300	16	7,780	31.4	29.0
Mid-West	217	643	1,176	1,885	1,128	212	10	5,271	31.0	28.7
South-East	300	897	1,571	2,205	1,329	271	36	6,609	30.7	28.2
South-West	268	944	1,872	3,155	1,956	363	1	8,559	31.4	29.2

Table 5 Births registered outside marriage, classified by area of residence and age of mother

Area of residence	Under 25	25-29	30-34	35-39	40 and over	Age not stated	All ages	Average age of mother at maternity	
								Total	First
LEINSTER	5,092	3,222	2,187	1,119	232	11	11,863	27.0	25.2
Carlow	133	83	38	26	4	1	285	26.5	24.4
Dublin City	1,261	738	569	315	53	2	2,938	27.1	25.2
South Dublin	738	474	269	127	26	1	1,635	26.5	24.4
Fingal	516	357	234	117	31	-	1,255	27.2	25.9
Dun Laoghaire Rathdown	219	155	144	79	17	-	614	28.1	26.7
Kildare	377	240	171	81	18	-	887	27.1	25.2
Kilkenny	127	88	59	32	7	-	313	27.2	25.5
Laois	115	73	35	25	9	-	257	26.9	25.1
Longford	73	41	24	14	4	1	157	26.7	24.9
Louth	298	163	108	49	10	-	628	26.3	24.3
Meath	291	220	149	59	12	2	733	27.1	25.7
Offaly	171	82	68	29	9	1	360	26.7	24.7
Westmeath	187	112	71	34	6	1	411	26.6	24.1
Wexford	333	209	128	56	13	2	741	26.6	24.7
Wicklow	253	187	120	76	13	-	649	27.3	25.5
MUNSTER	2,135	1,414	905	465	110	12	5,041	27.0	25.0
Clare	170	112	89	44	14	1	430	27.4	25.3
Cork City	304	210	116	50	15	-	695	26.5	24.6
Cork County	479	365	233	134	26	1	1,238	27.5	25.4
Kerry	205	110	80	44	16	-	455	27.2	24.9
Limerick City	235	115	74	43	6	1	474	26.2	23.9
Limerick County	169	123	79	39	8	-	418	27.2	25.7
North Tipperary	142	103	66	23	2	-	336	26.7	24.8
South Tipperary	184	96	46	31	8	4	369	26.1	23.9
Waterford City	136	97	59	20	7	3	322	26.7	25.3
Waterford County	111	83	63	37	8	2	304	27.7	25.4
CONNACHT	674	460	286	159	41	3	1,623	27.2	25.5
Galway City	107	87	49	27	7	1	278	27.4	25.6
Galway County	218	165	116	55	18	1	573	27.7	26.0
Leitrim	46	16	10	6	2	-	80	25.8	23.6
Mayo	158	93	56	48	9	1	365	27.1	25.5
Roscommon	56	41	27	10	1	-	135	26.8	25.3
Sligo	89	58	28	13	4	-	192	26.1	24.8
ULSTER (PART OF)	491	267	148	69	21	5	1,001	26.0	23.8
Cavan	94	51	36	14	5	1	201	26.4	24.4
Donegal	307	146	76	39	14	3	585	25.8	23.3
Monaghan	90	70	36	16	2	1	215	26.2	24.3
STATE	8,392	5,363	3,526	1,812	404	31	19,528	26.9	25.1
REGIONAL AUTHORITIES:									
Border	924	504	294	137	37	5	1,901	26.1	24.0
Midland	546	308	198	102	28	3	1,185	26.7	24.6
West	539	386	248	140	35	3	1,351	27.4	25.7
Dublin	2,734	1,724	1,216	638	127	3	6,442	27.1	25.3
Mid-East	921	647	440	216	43	2	2,269	27.2	25.5
Mid-West	716	453	308	149	30	2	1,658	26.8	24.9
South-East	1,024	656	393	202	47	12	2,334	26.8	24.8
South-West	988	685	429	228	57	1	2,388	27.2	25.1

Table 6 Births registered, classified by area of occurrence and by area of residence of mother, showing the percentage of births outside marriage

	Area of occurrence	Area of residence of mother				Percentage of births outside marriage
		Males	Females	Total	Rate ^(a)	
LEINSTER	33,523	17,576	16,581	34,157	15.4	34.7
Carlow	1	426	405	831	17.1	34.3
Dublin City	21,980	3,288	3,169	6,457	12.4	45.5
South Dublin	-	2,120	1,984	4,104	16.3	39.8
Fingal	-	2,188	2,049	4,237	20.5	29.6
Dun Laoghaire Rathdown	1,202	1,198	1,178	2,376	11.7	25.8
Kildare	17	1,590	1,568	3,158	18.3	28.1
Kilkenny	1,594	624	519	1,143	13.5	27.4
Laois	1,393	482	442	924	14.9	27.8
Longford	3	234	235	469	14.3	33.5
Louth	3,563	859	793	1,652	15.4	38.0
Meath	8	1,393	1,296	2,689	19.0	27.3
Offaly	-	501	482	983	14.6	36.6
Westmeath	1,903	650	580	1,230	16.2	33.4
Wexford	1,849	1,030	941	1,971	16.0	37.6
Wicklow	10	993	940	1,933	16.0	33.6
MUNSTER	16,529	8,420	8,074	16,494	14.2	30.6
Clare	10	851	802	1,653	15.2	26.0
Cork City	7,219	731	723	1,454	11.2	47.8
Cork County	21	2,683	2,697	5,380	15.7	23.0
Kerry	1,504	861	864	1,725	12.3	26.4
Limerick City	4,382	439	406	845	14.8	56.1
Limerick County	2	914	756	1,670	13.1	25.0
North Tipperary	1	552	551	1,103	17.1	30.5
South Tipperary	1,062	549	531	1,080	12.9	34.2
Waterford City	2,328	341	312	653	13.9	49.3
Waterford County	-	499	432	931	15.5	32.7
CONNACHT	7,837	3,508	3,388	6,896	14.1	23.5
Galway City	3,400	406	415	821	11.8	33.9
Galway County	1,577	1,407	1,264	2,671	17.7	21.5
Leitrim	1	176	187	363	13.3	22.0
Mayo	1,563	826	806	1,632	13.2	22.4
Roscommon	1	322	332	654	11.5	20.6
Sligo	1,295	371	384	755	12.3	25.4
ULSTER (PART OF)	3,153	1,865	1,630	3,495	13.4	28.6
Cavan	1,414	470	379	849	14.2	23.7
Donegal	1,739	1,029	897	1,926	13.3	30.4
Monaghan	-	366	354	720	13.0	29.9
STATE	61,042	31,369	29,673	61,042	14.8	32.0
REGIONAL AUTHORITIES:						
Border	8,012	3,271	2,994	6,265	13.7	30.3
Midland	3,299	1,867	1,739	3,606	15.2	32.9
West	6,541	2,961	2,817	5,778	14.4	23.4
Dublin	23,182	8,794	8,380	17,174	14.5	37.5
Mid-East	35	3,976	3,804	7,780	17.9	29.2
Mid-West	4,395	2,756	2,515	5,271	14.7	31.5
South-East	6,834	3,469	3,140	6,609	14.8	35.3
South-West	8,744	4,275	4,284	8,559	14.0	27.9

(a) Rate per 1,000 Population

Table 7 Deaths registered, classified by area of occurrence and area of residence of deceased, showing the number aged 65 and over

	Area of occurrence	Area of residence of deceased				Persons 65 years and over
		Males	Females	Total	Rate ^(a)	
LEINSTER	13,328	6,582	6,665	13,247	6.0	10,231
Carlow	190	176	130	306	6.3	230
Dublin City	^(b)	1,972	2,189	4,161	8.0	3,302
South Dublin	^(b)	471	464	935	3.7	598
Fingal	^(b)	377	367	744	3.6	515
Dun Laoghaire Rathdown	^(b)	485	626	1,111	5.5	909
Kildare	682	424	386	810	4.7	593
Kilkenny	557	289	266	555	6.6	443
Laois	312	184	160	344	5.6	282
Longford	170	146	134	280	8.5	239
Louth	784	327	330	657	6.1	522
Meath	478	349	345	694	4.9	534
Offaly	516	245	221	466	6.9	384
Westmeath	499	270	256	526	6.9	402
Wexford	810	482	395	877	7.1	688
Wicklow	399	385	396	781	6.5	590
MUNSTER	8,388	4,269	4,096	8,365	7.2	6,575
Clare	626	447	366	813	7.5	620
Cork City	2,225	480	485	965	7.4	728
Cork County	1,056	1,104	1,087	2,191	6.4	1,705
Kerry	1,126	601	578	1,179	8.4	965
Limerick City	1,124	174	185	359	6.3	264
Limerick County	376	525	481	1,006	7.9	791
North Tipperary	451	281	282	563	8.8	472
South Tipperary	600	295	296	591	7.1	477
Waterford City	656	101	103	204	4.3	158
Waterford County	148	261	233	494	8.2	395
CONNACHT	3,843	1,957	1,820	3,777	7.7	3,023
Galway City	834	56	67	123	1.8	88
Galway County	744	700	618	1,318	8.7	1,035
Leitrim	213	151	143	294	10.8	252
Mayo	1,038	577	496	1,073	8.7	850
Roscommon	426	238	241	479	8.4	389
Sligo	588	235	255	490	8.0	409
ULSTER (PART OF)	1,882	1,096	956	2,052	7.9	1,663
Cavan	499	279	238	517	8.7	419
Donegal	1,034	588	513	1,101	7.6	896
Monaghan	349	229	205	434	7.8	348
STATE	27,441	13,904	13,537	27,441	6.6	21,492
REGIONAL AUTHORITIES:						
Border	3,467	1,809	1,684	3,493	7.7	2,846
Midland	1,497	845	771	1,616	6.8	1,307
West	3,042	1,571	1,422	2,993	7.5	2,362
Dublin	7,931	3,305	3,646	6,951	5.9	5,324
Mid-East	1,559	1,158	1,127	2,285	5.3	1,717
Mid-West	2,577	1,427	1,314	2,741	7.7	2,147
South-East	2,961	1,604	1,423	3,027	6.8	2,391
South-West	4,407	2,185	2,150	4,335	7.1	3,398

(a) Rate per 1,000 Population

(b) Figures for deaths occurring in Dublin are only available at Regional Authority level

Table 8 Deaths registered classified by cause and age group

Cause of Death	ICD-9 Code	Mortality Code	All Ages			Age Group									
			Persons	Males	Females	0-4	5-14	15-24	25-34	35-44	45-54	55-64	65-74	75-84	85 and over
Total deaths	001-999	00	27,441	13,904	13,537	292	62	344	431	645	1,412	2,763	5,074	9,005	7,413
Infectious and parasitic diseases:-	001-139, 279.8	01	169	97	72	8	-	3	5	11	14	19	29	47	33
Tuberculosis	010-018,137	02	27	14	13	-	-	-	-	1	2	-	10	9	5
Meningococcal infection	036	03	6	5	1	5	-	1	-	-	-	-	-	-	-
AIDS (HIV Disease)	042-044, 279.8	04	9	4	5	-	-	1	-	5	1	2	-	-	-
Viral Hepatitis	070	05	11	9	2	-	-	-	-	2	4	2	-	1	2
other infectious and parasitic diseases	Rem(001-139)		116	65	51	3	-	1	5	3	7	15	19	37	26
Neoplasms	140-239	06	7,714	3,993	3,721	10	7	25	72	200	585	1,279	2,098	2,419	1,019
Malignant Neoplasms of the:-	140-208	07	7,614	3,950	3,664	9	6	24	72	199	581	1,269	2,074	2,378	1,002
lip, oral cavity, pharynx	140-149	08	135	93	42	-	-	1	-	1	21	35	30	31	16
oesophagus	150	09	306	187	119	-	-	-	-	9	16	54	91	101	35
stomach	151	10	337	199	138	-	-	-	5	13	25	45	93	111	45
colon	153	11	584	319	265	-	-	1	3	8	28	80	142	221	101
rectum and anus	154	12	340	211	129	-	-	-	1	10	29	54	113	102	31
liver and the intrahepatic bile ducts	155	13	161	81	80	-	-	2	1	2	3	31	38	63	21
pancreas	157	14	345	181	164	-	-	-	2	4	16	64	95	114	50
larynx and trachea/bronchus/lung	161-162	15	1,627	980	647	-	-	1	5	25	112	310	539	512	123
skin	172	16	100	49	51	-	-	-	7	8	13	17	21	23	11
breast	174-175	17	681	3	678	-	-	-	10	41	93	141	153	153	90
cervix uteri	180	18	77	-	77	1	-	-	6	14	21	9	13	11	2
other parts of uterus	179,182	19	62	-	62	-	-	-	-	1	6	11	16	18	10
ovary	183.0	20	257	-	257	-	-	-	2	7	32	60	76	59	21
prostate	185	21	537	537	-	-	-	-	-	-	11	43	127	217	139
kidney	189.0	22	169	115	54	-	-	-	-	6	17	36	61	35	14
bladder	188	23	152	99	53	-	-	-	-	2	7	11	36	60	36
lymph/haematopoietic tissue	200-208	24	643	356	287	3	4	7	11	15	42	85	141	238	97
other malignant neoplasms	Rem(140-208)		1,101	540	561	5	2	12	19	33	89	183	289	309	160
Diseases of the blood and blood-forming organs, immunological disorders (excl 279.8)	279-289	25	93	40	53	-	-	-	1	2	3	6	11	37	33
Endocrine, Nutritional and metabolic diseases	240-278	26	651	327	324	4	4	9	8	7	22	48	128	256	165
Diabetes mellitus	250	27	458	238	220	-	-	-	3	3	11	36	96	194	115
Mental and behavioural disorders	290-319	28	516	240	276	-	1	29	39	37	40	39	48	120	163
Alcohol abuse (including alcoholic psychosis)	291,303	29	77	49	28	-	-	-	2	15	21	28	4	5	2
Drug dependence, toxicomania	304-305	30	109	78	31	-	-	27	37	21	17	6	1	-	-
Diseases of the nervous system and the sense organs	320-389	31	729	341	388	16	6	18	27	20	40	62	137	212	191
Meningitis	320-322	32	12	5	7	4	-	-	1	2	1	2	1	1	-
Diseases of the Circulatory system:-	390-459	33	9,984	5,092	4,892	5	2	21	35	113	352	817	1,650	3,598	3,391
Ischaemic heart disease	410-414	34	5,064	2,839	2,225	-	-	-	10	48	191	522	1,005	1,739	1,549
(Acute myocardial infarction)	(410)		2,811	1,523	1,288	-	-	-	5	21	79	253	556	1,017	880
other heart disease	420-423, 425-429	35	1,502	735	767	3	2	12	13	20	54	89	192	521	596
Cerebrovascular disease	430-438	36	2,029	885	1,144	1	-	3	8	32	59	103	245	798	780
other diseases of circulatory system	Rem(390-459)		1,389	633	756	1	-	6	4	13	48	103	208	540	466

Diseases of the Respiratory system	460-519	37	3,955	1,820	2,135	6	4	11	9	23	74	188	539	1,453	1,648	
Influenza	487	38	3	1	2	-	1	-	-	-	-	1	-	1	-	
Pneumonia	480-486	39	1,913	785	1,128	4	1	3	6	13	44	59	178	632	973	
Chronic Lower respiratory disease	490-494,496	40	1,329	689	640	-	2	1	2	5	20	90	248	580	381	
Asthma	493	41	59	28	31	-	2	1	2	2	5	3	7	24	13	
other diseases of the respiratory system	Rem(460-519)		710	345	365	2	-	7	1	5	10	38	113	240	294	
Diseases of the Digestive system	520-579	42	990	466	524	2	4	4	10	40	84	122	180	320	224	
Ulcer of stomach, duodenum and jejunum	531-534	43	118	55	63	-	-	-	-	1	5	11	18	48	35	
Chronic liver disease	571	44	207	126	81	1	-	-	6	24	50	55	39	26	6	
other diseases of the digestive system	Rem(520-579)		665	285	380	1	4	4	4	15	29	56	123	246	183	
Diseases of the skin and subcutaneous tissue	680-709	45	88	28	60	-	-	-	-	-	1	4	15	39	29	
Diseases of the musculoskeletal system/connective tissue	710-739	46	194	55	139	-	1	3	-	2	1	15	27	80	65	
Rheumatoid arthritis and osteoarthritis	714-715	47	85	25	60	-	-	-	-	-	-	10	13	36	26	
Diseases of the genitourinary system	580-629	48	631	276	355	1	-	1	1	3	11	22	76	252	264	
Diseases of the kidney and ureter	580-594	49	450	212	238	-	-	1	1	2	10	18	61	183	174	
Complications of pregnancy, childbirth and puerperium	630-676	50	2	-	2	-	-	-	1	1	-	-	-	-	-	
Certain conditions originating in the perinatal period*	760-779	51	103	48	55	102	-	1	-	-	-	-	-	-	-	
Congenital malformations and chromosomal abnormalities	740-759	52	171	83	88	101	13	13	9	7	8	13	4	3	-	
Congenital malformations of the:- nervous system	740-742	53	32	11	21	20	6	3	1	1	-	1	-	-	-	
circulatory system	745-747	54	60	28	32	28	6	8	4	4	5	2	2	1	-	
Symptoms, signs, abnormal findings, ill-defined causes	780-799	55	148	64	84	25	2	6	6	7	6	3	10	20	63	
Sudden infant death syndrome	798.0	56	24	11	13	24	-	-	-	-	-	-	-	-	-	
Unknown and unspecified causes	798.1-799.9	57	48	27	21	-	1	4	6	7	6	3	2	6	13	
Injury and poisoning	800-999		1,303	934	369	12	18	200	208	172	171	126	122	149	125	
EXTERNAL CAUSES																
External causes of injury and poisoning	E800-E999	58	1,461	1,039	422	13	18	225	237	196	199	144	136	160	133	
Accidents	E800-E929	59	919	610	309	12	14	130	115	86	104	84	101	144	129	
Transport accidents	E800-E848	60	291	209	82	4	6	84	63	32	31	25	25	18	3	
Road transport accidents	E810-E829, E929.0		284	202	82	4	6	82	59	31	31	24	25	19	3	
Motor vehicle transport accidents	E810-E819		268	188	80	3	5	79	58	30	27	22	24	17	3	
Accidental falls	E880-E888	61	312	174	138	-	-	3	8	12	23	26	34	88	118	
Accidental poisoning	E850-E869	62	109	82	27	1	1	23	21	21	21	10	6	5	-	
other accidents	Rem(E800-E929)		205	143	62	7	7	19	23	21	29	23	36	32	8	
Suicide and intentional self harm	E950-E959	63	431	353	78	-	3	80	94	90	80	44	29	8	3	
Homicide, assault	E960-E969	64	14	11	3	-	-	2	6	3	1	1	1	-	-	
Events of undetermined intent	E980-E989	65	91	65	26	1	1	13	22	17	12	14	4	6	1	
All other external causes	Rem(E930-E999)		6	-	6	-	-	-	-	-	2	1	1	2	-	

+ Stillbirths not included

Table 9 Deaths registered, classified by principal cause¹

Area of residence	Population according to the Census of Population 2002	Total deaths	cause of death :							
			Malignant Neoplasms of:							Diabetes
			151	150, 152-159	162	174-175	179-189	200-208	Rem. 140-208	
LEINSTER	2,105,579	13,247	172	956	857	328	632	307	566	204
Carlow	46,014	306	8	21	25	3	15	7	15	4
Dublin City	495,781	4,161	57	273	315	101	202	78	178	54
South Dublin	238,835	935	15	68	76	24	39	26	46	7
Fingal	196,413	744	12	60	51	24	30	19	27	8
Dun Laoghaire Rathdown	191,792	1,111	13	76	60	46	59	28	55	9
Kildare	163,944	810	10	65	53	24	39	27	40	14
Kilkenny	80,339	555	7	44	20	11	28	20	24	15
Laois	58,774	344	4	30	23	8	17	7	6	7
Longford	31,068	280	4	13	16	1	10	7	10	8
Louth	101,821	657	6	45	43	19	33	11	26	9
Meath	134,005	694	12	57	37	14	36	6	31	10
Offaly	63,663	466	1	38	18	15	28	18	16	10
Westmeath	71,858	526	8	48	29	9	15	10	19	13
Wexford	116,596	877	6	63	51	18	46	27	43	24
Wicklow	114,676	781	9	55	40	11	35	16	30	12
MUNSTER	1,100,614	8,365	96	575	402	216	405	201	312	144
Clare	103,277	813	2	55	30	26	47	15	35	15
Cork City	123,062	965	13	67	61	21	45	24	33	12
Cork County	324,767	2,191	26	147	91	52	112	59	73	41
Kerry	132,527	1,179	16	68	56	30	55	30	41	21
Limerick City	54,023	359	6	22	24	9	14	10	13	2
Limerick County	121,281	1,006	9	72	45	22	39	21	47	17
North Tipperary	61,010	563	10	40	29	14	30	15	22	14
South Tipperary	79,121	591	8	49	28	14	31	10	18	12
Waterford City	44,594	204	2	14	13	10	8	6	13	1
Waterford County	56,952	494	4	41	25	18	24	11	17	9
CONNACHT	464,296	3,777	38	296	193	103	179	86	160	62
Galway City	65,832	123	2	10	6	4	5	3	8	3
Galway County	143,245	1,318	9	99	66	34	72	28	59	14
Leitrim	25,799	294	1	25	19	5	13	8	13	6
Mayo	117,446	1,073	15	76	55	30	43	25	42	20
Roscommon	53,774	479	3	50	22	18	28	11	20	9
Sligo	58,200	490	8	36	25	12	18	11	18	10
ULSTER (PART OF)	246,714	2,052	31	147	111	34	87	49	75	48
Cavan	56,546	517	7	28	26	8	29	10	18	6
Donegal	137,575	1,101	16	90	63	21	41	26	42	32
Monaghan	52,593	434	8	29	22	5	17	13	15	10
STATE	3,917,203	27,441	337	1,974	1,563	681	1,303	643	1,113	458
REGIONAL AUTHORITIES:										
Border	432,534	3,493	46	253	198	70	151	79	132	73
Midland	225,363	1,616	17	129	86	33	70	42	51	38
West	380,297	2,993	29	235	149	86	148	67	129	46
Dublin	1,122,821	6,951	97	477	502	195	330	151	306	78
Mid-East	412,625	2,285	31	177	130	49	110	49	101	36
Mid-West	339,591	2,741	27	189	128	71	130	61	117	48
South-East	423,616	3,027	35	232	162	74	152	81	130	65
South-West	580,356	4,335	55	282	208	103	212	113	147	74

¹ See appendix for detailed description

and area of residence of deceased

cause of death :												
Diseases of Circulatory System:				Diseases of Respiratory System:			Diseases of the digestive system	740-759	760-779	Injury and Poisoning:		Remainder
401-405	410-414	430-438	Rem. 390-459	480-486	466, 490-493, 496	Rem. 460-519				E810-E829	other	
158	2,329	952	1,187	918	632	368	488	77	65	135	481	1,435
1	55	14	27	11	20	19	9	3	1	6	14	28
45	733	300	410	282	191	104	165	18	15	18	134	488
11	171	61	77	52	31	28	32	8	13	5	45	100
7	120	44	63	52	30	28	27	9	6	11	34	82
16	188	89	106	74	33	32	47	5	4	5	41	125
8	132	62	61	52	41	24	16	2	4	11	31	94
8	103	40	43	41	27	16	21	3	2	9	18	55
4	47	27	33	22	24	16	17	2	3	4	12	31
3	45	18	28	33	21	6	13	-	1	5	6	32
6	131	50	49	50	34	15	28	6	2	10	19	65
16	124	46	47	73	28	16	21	8	9	17	24	62
5	95	55	44	27	14	10	20	1	-	7	12	32
12	82	45	52	39	29	12	16	3	4	7	27	47
14	175	42	68	41	64	19	30	6	1	15	29	95
2	128	59	79	69	45	23	26	3	-	5	35	99
90	1,666	658	779	598	412	223	290	63	27	78	320	810
7	166	72	61	75	34	15	33	9	3	9	25	79
11	193	68	83	73	39	21	42	6	4	4	50	95
22	435	168	207	159	110	48	70	16	7	24	95	229
15	225	105	142	107	65	22	36	7	5	6	30	97
2	62	21	28	37	21	11	17	3	3	1	10	43
11	215	79	90	63	49	36	30	8	2	16	37	98
10	120	35	60	23	23	15	21	4	1	10	22	45
7	122	53	50	32	29	15	22	5	1	3	27	55
2	31	12	21	8	9	17	6	1	-	1	8	21
3	97	45	37	21	33	23	13	4	1	4	16	48
45	683	264	419	234	148	115	142	17	6	33	143	411
3	19	8	13	5	5	5	5	-	-	-	8	11
16	250	73	136	75	51	47	53	6	2	10	63	155
6	50	15	28	32	9	6	11	1	-	5	9	32
10	202	85	131	50	38	36	48	4	2	8	35	118
6	79	49	41	49	15	9	11	1	-	1	18	39
4	83	34	70	23	30	12	14	5	2	9	10	56
31	386	155	182	163	110	34	70	14	5	23	90	207
7	92	53	41	38	32	11	23	3	3	6	26	50
21	196	72	99	99	56	16	36	7	1	12	36	119
3	98	30	42	26	22	7	11	4	1	5	28	38
324	5,064	2,029	2,567	1,913	1,302	740	990	171	103	269	1,034	2,863
47	650	254	329	268	183	67	123	26	9	47	128	360
24	269	145	157	121	88	44	66	6	8	23	57	142
35	550	215	321	179	109	97	117	11	4	19	124	323
79	1,212	494	656	460	285	192	271	40	38	39	254	795
26	384	167	187	194	114	63	63	13	13	33	90	255
30	563	207	239	198	127	77	101	24	9	36	94	265
35	583	206	246	154	182	109	101	22	6	38	112	302
48	853	341	432	339	214	91	148	29	16	34	175	421

Table 10 Deaths registered of infants under 1 year, classified by cause, sex and age group

Cause of Death	Total under 1 day		1 day and under 7 days		1 week and under 4 weeks		4 weeks and under 1 year		Total	
	M	F	M	F	M	F	M	F	M	F
ALL CAUSES	40	45	30	32	15	15	29	38	114	130
Enteritis and other diarrhoeal diseases	-	-	-	-	-	-	-	-	-	-
Tuberculosis, all forms	-	-	-	-	-	-	-	-	-	-
Whooping cough	-	-	-	-	-	-	-	-	-	-
Other infective and parasitic diseases	-	1	-	-	-	-	3	1	3	2
Meningitis	-	-	-	-	-	-	-	1	-	1
Other inflammatory diseases of the central nervous system	-	-	-	-	-	-	-	-	-	-
Pneumonia	-	-	-	-	-	-	1	2	1	2
Influenza	-	-	-	-	-	-	-	-	-	-
Other diseases of respiratory system	-	-	-	-	-	-	2	-	2	-
Diseases of digestive system	-	-	1	-	-	-	-	-	1	-
Congenital anomalies:										
Anencephalus and similar anomalies	2	5	-	-	-	1	-	-	2	6
Spina Bifida	-	1	-	-	-	-	-	-	-	1
Other congenital anomalies of digestive system	2	-	1	1	-	-	1	6	4	7
Congenital anomalies of eye, ear, face and neck	-	-	-	-	-	-	-	-	-	-
Congenital anomalies of the heart	2	-	2	3	4	4	2	2	10	9
Other congenital anomalies of circulatory system	1	-	1	-	-	-	-	3	2	3
Congenital anomalies of respiratory system	4	1	-	2	-	1	1	-	5	4
Other congenital anomalies of upper alimentary tract inc. cleft palate and lip	-	-	1	1	1	-	1	-	3	1
Other congenital anomalies of digestive system	-	-	-	1	-	-	1	-	1	1
Congenital anomalies of genital organs	-	-	-	-	-	-	-	-	-	-
Congenital anomalies of urinary system	6	3	-	-	-	-	2	-	8	3
Congenital musculoskeletal deformities including limbs	2	1	-	-	-	1	-	-	2	2
Congenital anomalies of the integument	-	-	-	-	-	-	-	-	-	-
Chromosomal anomalies	2	-	3	4	1	1	1	1	7	6
Other and unspecified congenital anomalies	3	3	2	-	-	-	-	-	5	3
Fetus or newborn affected by maternal conditions, maybe unrelated to the pregnancy	-	1	1	-	-	-	-	-	1	1
Fetus or newborn affected by maternal complications of pregnancy	1	3	1	1	1	-	-	-	3	4
Fetus or newborn affected by complications of placenta, cord and membranes	3	6	2	4	-	-	-	-	5	10
Birth injury and difficult labour	1	1	2	-	2	-	-	-	5	1
Slow fetal growth and malnutrition	-	-	-	-	-	-	-	-	-	-
Disorders relating to short gestation and unspecified low birthweight	7	14	3	3	2	1	-	-	12	18
Disorders relating to long gestation and high birthweight	-	-	-	-	-	-	-	-	-	-
Intrauterine hypoxia and birth asphyxia	1	-	2	2	-	-	-	-	3	2
Respiratory distress syndrome	1	3	2	1	-	-	1	-	4	4
Other respiratory conditions of fetus and newborn	1	1	-	1	-	3	2	-	3	5
Infections specific to the perinatal period	-	-	1	1	1	-	1	-	3	1
Fetal and neo-natal haemorrhage	-	-	1	1	2	-	2	3	5	4
Haemolytic disease of newborn	-	-	-	-	-	-	-	-	-	-
Endocrine and metabolic disturbances specific to the fetus and newborn	-	-	-	-	-	1	-	-	-	1
Haematological disorders of fetus and newborn	-	-	-	-	-	-	-	-	-	-
Perinatal disorders of digestive system	-	-	1	1	1	1	1	-	3	2
Conditions involving the integument and temperature regulation of fetus and newborn	-	-	-	-	-	-	-	-	-	-
Other and ill-defined conditions originating in the perinatal period	-	-	-	1	-	-	-	-	-	1
Sudden death, cause unknown	-	1	1	-	-	1	6	10	7	12
Fractures	-	-	-	-	-	-	-	-	-	-
Intracranial and internal injuries, including nerves	-	-	-	-	-	-	-	1	-	1
Burns	-	-	-	-	-	-	-	-	-	-
Poisonings and toxic effects	-	-	-	-	-	-	-	1	-	1
Other injuries and poisonings	-	-	-	-	-	-	-	-	-	-
All other causes	1	-	2	4	-	-	1	7	4	11

Table 11 Infant and neonatal mortality by area of residence of deceased

Area of residence	Infant mortality		Neo natal mortality	
	Number	Rate	Number	Rate
Leinster	139	4.8	102	3.0
Carlow	4	5.1	3	2.5
Dublin City	25	5.6	20	3.4
South Dublin	28	5.9	18	5.2
Fingal	14	3.3	10	2.4
Dun Laoghaire Rathdown	8	3.4	7	2.9
Kildare	8	2.5	5	1.6
Kilkenny	3	2.6	3	2.6
Laois	5	5.4	2	2.2
Longford	1	2.1	1	2.1
Louth	6	3.6	5	3.0
Meath	19	7.1	14	5.2
Offaly	1	1.0	1	1.0
Westmeath	7	5.7	6	4.9
Wexford	7	3.6	6	3.0
Wicklow	3	1.6	1	0.5
Munster	65	3.9	50	3.0
Clare	7	4.2	6	3.6
Cork City	7	4.8	6	4.1
Cork County	16	3.0	10	1.9
Kerry	8	4.6	7	4.1
Limerick City	5	5.9	4	4.7
Limerick County	7	4.2	6	3.6
North Tipperary	6	5.4	5	4.5
South Tipperary	6	5.6	4	3.7
Waterford City	0	0.0	0	0.0
Waterford County	3	3.2	2	2.1
Connacht	24	3.5	13	1.9
Galway City	1	1.2	0	0.0
Galway County	7	2.6	4	1.5
Leitrim	1	2.8	0	0.0
Mayo	9	5.5	6	3.7
Roscommon	1	1.5	0	0.0
Sligo	5	6.6	3	4.0
Ulster	16	4.6	12	3.4
Cavan	5	5.9	4	4.7
Donegal	7	3.6	6	3.1
Monaghan	4	5.6	2	2.8
State	244	4.0	177	2.9
REGIONAL AUTHORITIES:				
Border	28	4.5	20	3.2
Midland	14	3.9	10	2.8
West	18	3.1	10	1.7
Dublin	75	4.4	55	3.2
Mid-East	30	3.9	20	2.6
Mid-West	25	4.7	21	4.0
South-East	23	3.5	18	2.7
South-West	31	3.6	23	2.7

Infant mortality rates: Deaths of infants under one year per 1,000 live births, classified by area of residence of mother

Neonatal mortality rates: Deaths of infants under 28 days per 1,000 live births, classified by area of residence of mother

Infant and neonatal mortality rates in some areas, based on small numbers are subject to considerable fluctuation and caution should be exercised in their interpretation

Table 12 Divorce, Judicial Separation and Nullity applications received and granted by the courts in year ending December 2005

Circuit Court	County	Divorce Applications		Judicial Separation Applications		Nullity Applications	
		Received	Granted	Received	Granted	Received	Granted
Leinster							
Carlow	Carlow	62	62	14	9	0	0
Dublin	Dublin	1,329	1,126	503	309	13	14
Naas	Kildare	153	117	69	27	2	0
Kilkenny	Kilkenny	63	54	33	12	3	1
Portlaoise	Laois	50	50	21	10	0	0
Longford	Longford	23	12	5	2	1	0
Dundalk	Louth	130	123	57	41	4	0
Trim	Meath	153	85	56	30	0	5
Tullamore	Offaly	51	46	18	3	0	0
Mullingar	Westmeath	70	59	19	12	2	0
Wexford	Wexford	60	102	30	20	0	0
Wicklow	Wicklow	153	118	50	32	1	0
Munster							
Ennis	Clare	110	111	40	23	1	0
Cork	Cork	505	401	234	123	7	5
Tralee	Kerry	121	99	52	33	0	1
Limerick	Limerick	207	170	62	67	3	1
Clonmel	Tipperary	136	117	41	20	1	0
Waterford	Waterford	117	83	39	27	0	0
Connacht							
Galway	Galway	176	123	101	40	4	5
Carrick on Shannon	Leitrim	21	10	1	1	1	2
Castlebar	Mayo	77	69	40	28	3	1
Roscommon	Roscommon	55	30	24	9	2	0
Sligo	Sligo	73	50	18	10	1	2
Ulster							
Cavan	Cavan	43	33	30	26	0	0
Letterkenny	Donegal	115	96	62	20	1	0
Monaghan	Monaghan	43	45	39	16	0	0
Total Circuit Court		4096	3391	1658	950	50	37
High Court		30	42	49	23	1	6
Supreme Court*							
TOTAL		4126	3433	1707	973	51	43

*Supreme Court figures not finalised

Source: Courts Service

Appendix

Glossary of terms

NUTS III Regional Authority areas	Border, Midland, West, Dublin, Mid-East, Mid-West, South-East, South-West
Border:	Cavan, Donegal, Leitrim, Louth, Monaghan, Sligo.
Midland:	Laois, Longford, Offaly, Westmeath.
West:	Galway City, Galway County, Mayo, Roscommon.
Dublin:	Dublin City, South Dublin, Fingal, Dun Laoghaire-Rathdown.
Mid-East:	Kildare, Meath, Wicklow.
Mid-West:	Clare, Limerick City, Limerick County, North Tipperary.
South-East:	Carlow, Kilkenny, South Tipperary, Waterford City, Waterford County, Wexford.
South-West:	Cork City, Cork County, Kerry.

Causes of Death	ICD 9 Codes	Description
	140-208	Malignant Neoplasms of:
	151	- Stomach
	150, 152 - 159	- Digestive organs and peritoneum
	162	- Trachea, bronchus and lung
	174-175	- Breast
	179 - 190	- Genitourinary organs
	200 - 208	- Lymphatic and haematopoietic tissue
	250	Diabetes
	390 - 459	Diseases of Circulatory system
	401 - 405	- Hypertensive disease
	410 - 414	- Ischaemic heart disease
	430 - 438	- Cerebrovascular disease
	460 - 486	Diseases of Respiratory system
	480 - 486	- Pneumonia
	466, 490 - 493, 496	- Bronchitis, emphysema and asthma, incl. Obstructive airways disease
	520 - 579	Diseases of digestion system
	740 - 759	Congenital anomalies
	760 - 779	Certain causes of perinatal mortality
	800 - 999	Injury and poisoning
	E810 - E825	Motor vehicle accidents incl. non-traffic accidents

Causes of death Eurostat shortlist (August 1998)

Nr	Disease or external cause	ICD-9 Code	ICD-10 Code
00	All causes of death	001-E999	A00-Y89
01	Infectious and Parasitic Diseases:-	001-139,279.8	A00-B99
02	Tuberculosis	010-018,137	A15-A19,B90
03	Meningococcal Infection	036	A39
04	AIDS (HIV Disease)	042-044,279.8	B20-B24
05	Viral Hepatitis	070	B15-B19
	other Infectious and Parasitic Diseases	Rem (001-139)	Rem (A00-B99)
06	Neoplasms	140-239	C00-D48
07	Malignant Neoplasms of the:-	140-208	C00-C97
08	Lip, Oral Cavity, Pharynx	140-149	C00-C14
09	Oesophagus	150	C15
10	Stomach	151	C16
11	Colon	153	C18
12	Rectum and Anus	154	C19-C20-C21
13	Liver and the Intrahepatic Bile Ducts	155	C22
14	Pancreas	157	C25
15	Larynx and Trachea/Bronchus/Lung	161-162	C32-C34
16	Skin	172	C43
17	Breast	174-175	C50
18	Cervix Uteri	180	C53
19	Other Parts of the Uterus	179,182	C54-C55
20	Ovary	183.0	C56
21	Prostate	185	C61
22	Kidney	189.0	C64
23	Bladder	188	C67
24	Lymph/Haematopoietic Tissue	200-208	C81-C96
	other Malignant Neoplasms	Rem (140-208)	Rem. (C00-C97)
25	Diseases of the Blood and Blood-forming Organs, Immunological disorders ¹	279-289	D50-D89
26	Endocrine, Nutritional and Metabolic Diseases	240-278	E00-E90
27	Diabetes Mellitus	250	E10-E14
28	Mental and Behavioural Disorders	290-319	F00-F99
29	Alcohol abuse (including Alcoholic Psychosis)	291,303	F10
30	Drug Dependence, Toxicomania	304-305	F11-F16,F18-F19
31	Diseases of the Nervous System and the Sense Organs	320-389	G00-H95
32	Meningitis	320-322	G00-G03
33	Diseases of the Circulatory System:-	390-459	I00-I99
34	Ischaemic Heart Disease	410-414	I20-I25
	<i>(Acute Myocardial Infarction)</i>	410	I21
35	Other Heart Disease	420-423,425-429	I30-I33,I39-I52
36	Cerebrovascular Disease	430-438	I60-I69
	other Diseases of the Circulatory System	Rem (390-459)	Rem. (I00-I99)
37	Diseases of the Respiratory System	460-519	J00-J99
38	Influenza	487	J10-J11
39	Pneumonia	480-486	J12-J18
40	Chronic Lower Respiratory Disease	490-494,496	J40-J47
41	Asthma	493	J45-J46
	other Diseases of the Respiratory System	Rem (460-519)	Rem. (J00-J99)
42	Diseases of the Digestive System	520-579	K00-K93
43	Ulcer of Stomach, Duodenum and Jejunum	531-534	K25-K28
44	Chronic Liver Disease	571.0-571.9	K70,K73-K74
	other Diseases of the Digestive System	Rem (520-579)	Rem. (K00-K93)
45	Diseases of the Skin and Subcutaneous Tissue	680-709	L00-L99
46	Diseases of the Musculoskeletal System/Connective Tissue	710-739	M00-M99
47	Rheumatoid Arthritis and Osteoarthritis	714-715	M05-M06,M15-M19
48	Diseases of the Genitourinary System	580-629	N00-N99
49	Diseases of the Kidney and Ureter	580-594	N00-N29
50	Complications of Pregnancy, Childbirth and Puerperium	630-676	O00-O99
51	Certain Conditions Originating in the Perinatal Period (stillbirths not included)	760-779	P00-P96
52	Congenital Malformations and Chromosomal Abnormalities	740-759	Q00-Q99
53	Congenital malformations of the Nervous System	740-742	Q00-Q07
54	Congenital malformations of the Circulatory System	745-747	Q20-Q28
55	Symptoms, Signs, Abnormal Findings, Ill-defined Causes	780-799	R00-R99
56	Sudden Infant Death Syndrome	798.0	R95
57	Unknown and Unspecified Causes	798.1-9,799	R96-R99
	Injury and Poisoning	800-999	S00-T98
58	External Causes of Injury and Poisoning (included in the Foregoing)	E800-E999	V01-Y89
59	Accidents	E800-E929	V01-X59
60	Transport Accidents	E800-E848	V01-V99
	Road transport Accidents	E810-E829, E929.0	V01-V80,V87,V89,Y85
	Motor vehicle transport Accidents	E810-E819	
61	Accidental Falls	E880-E888	W00-W19
62	Accidental Poisoning	E850-E869	X40-X49
	other accidents	Rem (E800-E929)	Rem (V01-X59)
63	Suicide and Intentional Self Harm	E950-E959	X60-X84
64	Homicide/Assault	E960-E969	X85-Y09
65	Cause Undetermined	E980-E989	Y10-Y34
	other External Causes	Rem (E930-E999)	

¹ 279.8 not included

Table 1 Estimated Population classified by Sex and Age Group, 2000 - 2005

Sex and Age Group	Persons in April of each year					
	2000	2001	2002	2003 ¹	2004 ¹	2005 ¹
	000					
Persons						
0 - 4 years	266.2	273.2	277.6	284.8	291.1	297.4
5 - 9 "	266.7	263.7	264.1	268.1	274.6	281.2
10 - 14 "	295.1	290.6	285.7	280.9	277.5	274.7
15 - 19 "	329.4	320.4	313.2	306.8	300.8	296.0
20 - 24 "	311.9	317.6	328.3	336.0	338.7	341.3
25 - 29 "	289.4	300.8	312.7	318.9	329.4	351.4
30 - 34 "	277.5	288.6	304.7	313.4	320.8	330.2
35 - 39 "	280.2	285.1	290.9	294.1	299.9	306.4
40 - 44 "	260.5	267.6	272.0	278.1	283.7	290.7
45 - 49 "	239.1	243.9	249.6	253.2	258.3	263.8
50 - 54 "	225.0	228.2	230.8	234.8	237.5	242.5
55 - 59 "	174.3	185.8	197.3	206.7	214.5	222.0
60 - 64 "	149.7	151.7	154.3	160.4	166.1	172.4
65 - 69 "	129.3	130.8	133.5	135.3	137.9	141.4
70 - 74 "	111.3	111.8	112.1	113.7	115.3	116.9
75 - 79 "	88.9	89.2	89.8	89.6	90.2	91.1
80 - 84 "	55.8	57.6	58.9	61.5	62.7	63.5
85 years and over	39.4	40.4	41.7	42.8	44.8	47.8
Total	3,789.5	3,847.2	3,917.2	3,978.9	4,043.8	4,130.7
Males						
0 - 4 years	137.2	140.4	142.0	145.6	148.8	152.4
5 - 9 "	136.6	135.5	135.9	137.7	141.2	144.6
10 - 14 "	151.3	149.0	146.1	144.2	142.4	141.1
15 - 19 "	168.9	164.3	160.4	157.0	154.1	151.4
20 - 24 "	157.4	160.5	165.3	168.5	170.3	171.4
25 - 29 "	146.0	151.2	156.1	159.6	165.0	177.9
30 - 34 "	137.5	144.2	152.4	157.2	160.3	166.2
35 - 39 "	138.2	141.2	144.5	146.3	150.5	154.6
40 - 44 "	129.7	133.0	135.3	138.2	140.8	144.6
45 - 49 "	119.8	122.4	125.0	126.5	128.8	131.5
50 - 54 "	114.1	115.5	116.6	118.2	119.6	122.3
55 - 59 "	88.2	94.0	99.8	104.9	108.7	111.9
60 - 64 "	74.8	75.9	77.6	80.6	83.6	86.6
65 - 69 "	63.3	64.0	65.3	66.1	67.4	69.2
70 - 74 "	50.3	51.1	51.7	53.1	54.4	55.5
75 - 79 "	36.9	37.1	37.4	37.4	38.0	38.8
80 - 84 "	21.0	21.7	22.3	23.3	23.7	23.9
85 years and over	11.8	12.2	12.5	13.0	13.7	14.9
Total	1,882.9	1,913.1	1,946.2	1,977.2	2,011.2	2,059.0
Females						
0 - 4 years	128.9	132.8	135.6	139.2	142.3	144.9
5 - 9 "	130.1	128.2	128.2	130.3	133.4	136.6
10 - 14 "	143.8	141.6	139.6	136.8	135.0	133.7
15 - 19 "	160.5	156.2	152.8	149.8	146.7	144.6
20 - 24 "	154.5	157.1	163.0	167.5	168.5	170.0
25 - 29 "	143.3	149.6	156.6	159.3	164.3	173.5
30 - 34 "	140.0	144.4	152.3	156.2	160.5	164.0
35 - 39 "	142.0	143.9	146.4	147.8	149.4	151.7
40 - 44 "	130.8	134.6	136.7	139.9	142.9	146.1
45 - 49 "	119.3	121.5	124.6	126.7	129.5	132.3
50 - 54 "	110.8	112.7	114.3	116.6	117.9	120.2
55 - 59 "	86.1	91.8	97.5	101.8	105.8	110.1
60 - 64 "	74.9	75.8	76.7	79.8	82.5	85.8
65 - 69 "	66.0	66.8	68.2	69.2	70.5	72.2
70 - 74 "	61.0	60.8	60.4	60.5	60.9	61.5
75 - 79 "	52.0	52.1	52.4	52.3	52.2	52.2
80 - 84 "	34.8	35.9	36.6	38.2	39.0	39.5
85 years and over	27.6	28.2	29.2	29.8	31.1	32.9
Total	1,906.6	1,934.1	1,971.0	2,001.7	2,032.6	2,071.8

¹ Preliminary

Table 2 - Deaths which were registered on the authority of an tArd Chlaraitheoir (Registrar General) in 2005, classified by principal groups of causes, sex and year of occurrence

Cause of Death	Year of Occurrence												Total
	2004	2003	2002	2001	2000	1999	1998	1997	1996	1995	1994	1993 and earlier	
Tuberculosis, all forms													
M	-	-	-	-	-	-	-	-	-	-	-	1	1
F	-	-	-	-	-	-	-	-	-	-	-	1	1
Other infective and parasitic diseases													
M	1	-	-	1	-	-	-	-	-	-	-	1	3
F	-	1	-	-	-	-	-	-	-	-	-	-	1
Malignant neoplasms													
M	4	14	4	2	2	1	4	1	1	2	2	11	48
F	4	4	8	3	1	1	4	1	4	2	-	13	45
Ischaemic and other forms of heart disease													
M	8	16	3	1	-	4	1	5	2	1	4	33	78
F	4	14	5	3	5	1	1	1	5	2	3	30	74
Hypertensive disease													
M	-	-	-	-	-	-	-	-	-	-	-	2	2
F	-	-	-	-	-	-	-	-	1	-	-	1	2
Cerebrovascular disease													
M	-	4	1	-	1	-	-	-	-	-	-	8	14
F	1	2	1	1	4	1	1	1	-	1	1	10	24
Other diseases of the circulatory system													
M	-	3	-	-	1	-	-	-	-	1	-	1	6
F	-	-	-	-	-	-	-	-	1	-	-	2	3
Diseases of the respiratory system													
M	3	11	2	1	3	3	1	2	-	2	1	12	41
F	3	6	5	1	-	1	-	-	1	-	-	9	26
Senility													
M	-	1	-	-	-	1	-	-	-	1	-	2	5
F	-	-	-	-	-	2	-	-	-	-	-	3	5
Other diseases													
M	3	20	1	1	2	-	-	-	-	-	1	12	40
F	7	11	2	3	6	-	2	2	-	-	-	15	48
Injury and poisoning													
M	1	50	9	1	1	-	-	-	1	1	-	4	68
F	2	22	1	5	-	-	-	-	-	-	-	-	30
All causes													
M	20	119	20	7	10	9	6	8	4	8	8	87	306
F	21	60	22	16	16	6	8	5	12	5	4	84	259